nineteen hundred and sixty

M ECHOES

Barbara Cade

ALLEN COUNTY PUBLIC LIBRARY
3 1833 06637 7455

GC
977.202
AN23EC,
1960

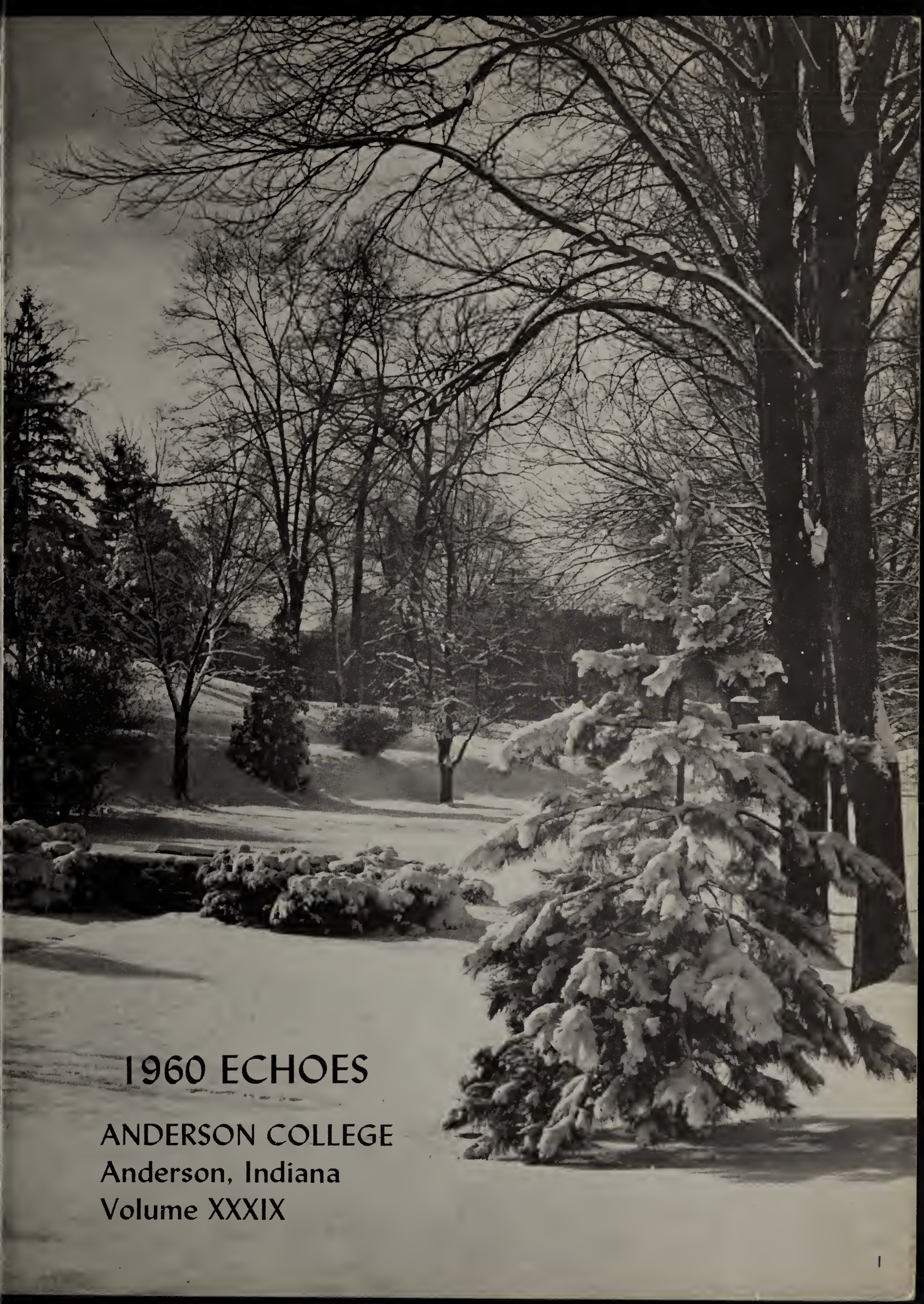

1960 ECHOES

ANDERSON COLLEGE
Anderson, Indiana
Volume XXXIX

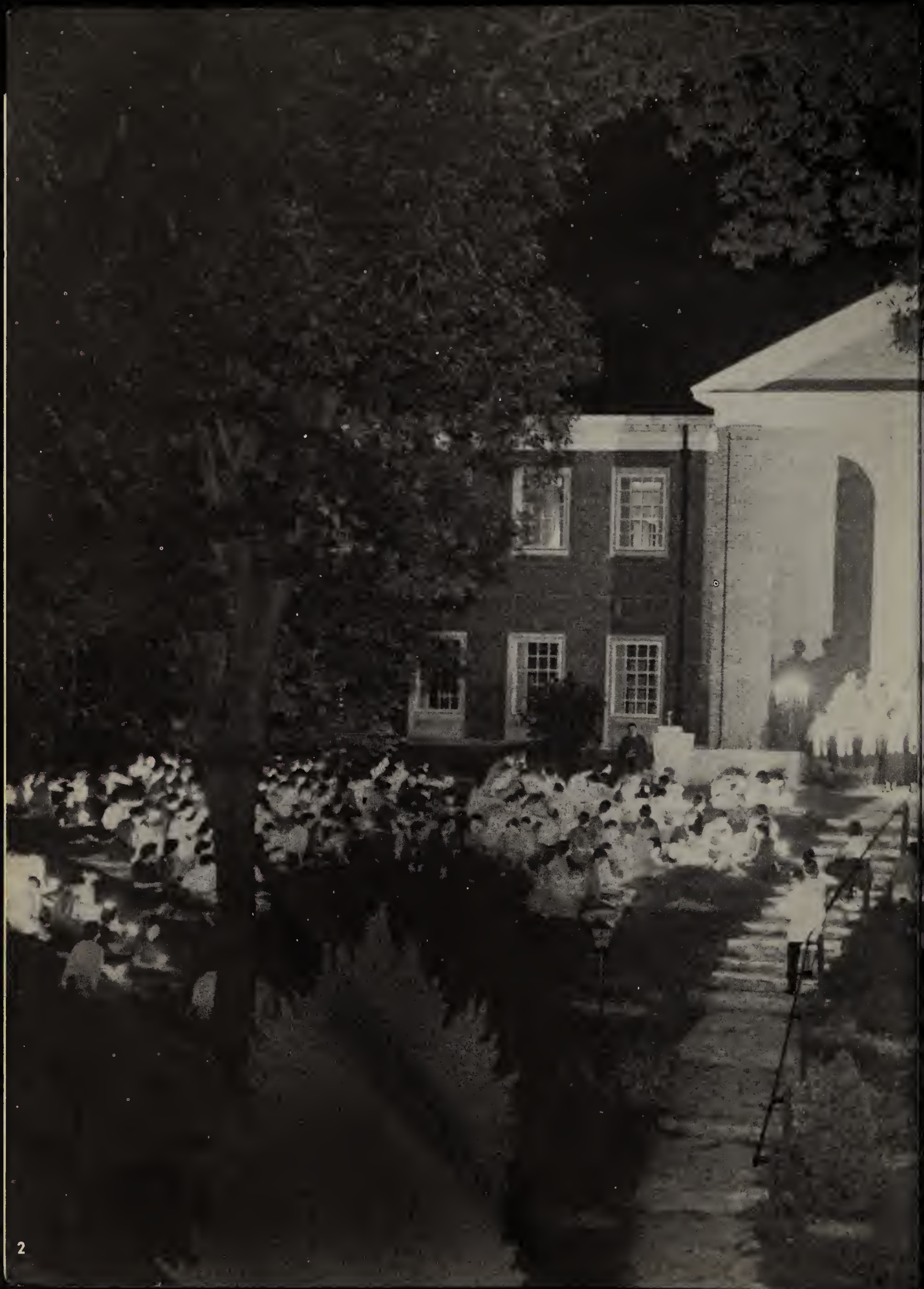

FOREWORD

The spirit of Anderson College is far greater than men, events, students, youth, parents, former students or even the future. Everyone who even so much as glances at this book will have a conception of Anderson College. It may be a memory . . . . beautiful or bitter; dreams . . . blasted or realized; friends . . . made or lost; a weekend . . . or four years.

On the following pages of the 1960 ECHOES we have attempted to grasp in panoramic review the spirit of AC. In trying to picture each phase of Anderson College in its proper perspective, the staff has made several changes this year. We hope that these changes will make this volume of the ECHOES more meaningful to every person who looks through its pages, whether as a casual observer or a careful student of its contents.

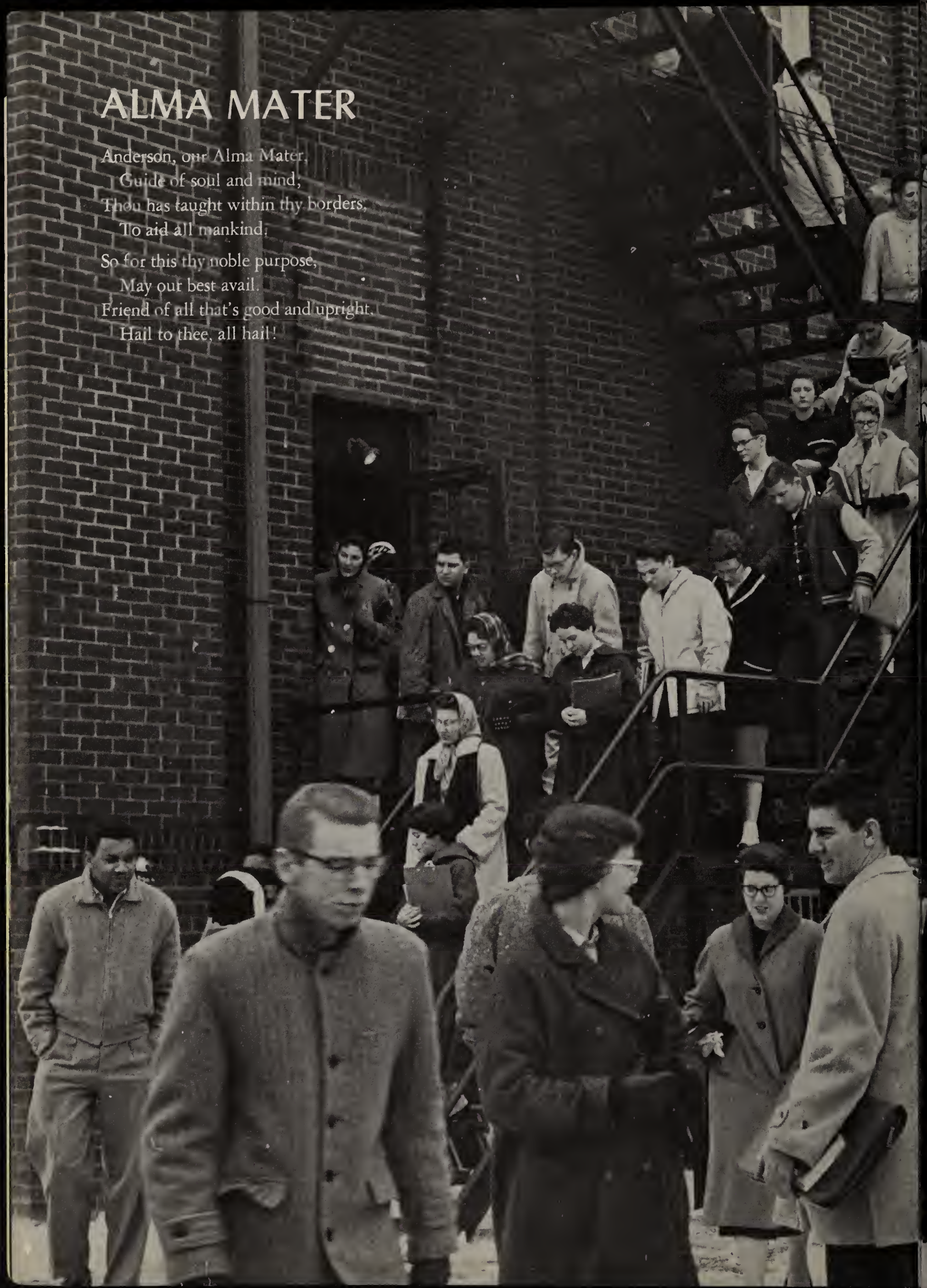

ALMA MATER

Anderson, our Alma Mater,
Guide of soul and mind;
Thou has taught within thy borders,
To aid all mankind;

So for this thy noble purpose,
May our best avail.
Friend of all that's good and upright,
Hail to thee, all hail!

CONTENTS

STUDENT LIFE

FEATURES

BEAUTY
HONORS

ACTIVITIES

PUBLICATIONS
STUDENT GOVERNMENT
MUSIC
CHEERLEADERS

ATHLETICS

FOOTBALL
BASKETBALL
MINOR SPORTS
INTRAMURALS

ORGANIZATIONS

SOCIAL CLUBS
INTEREST CLUBS

PEOPLE

ADMINISTRATION
FACULTY
CLASSES

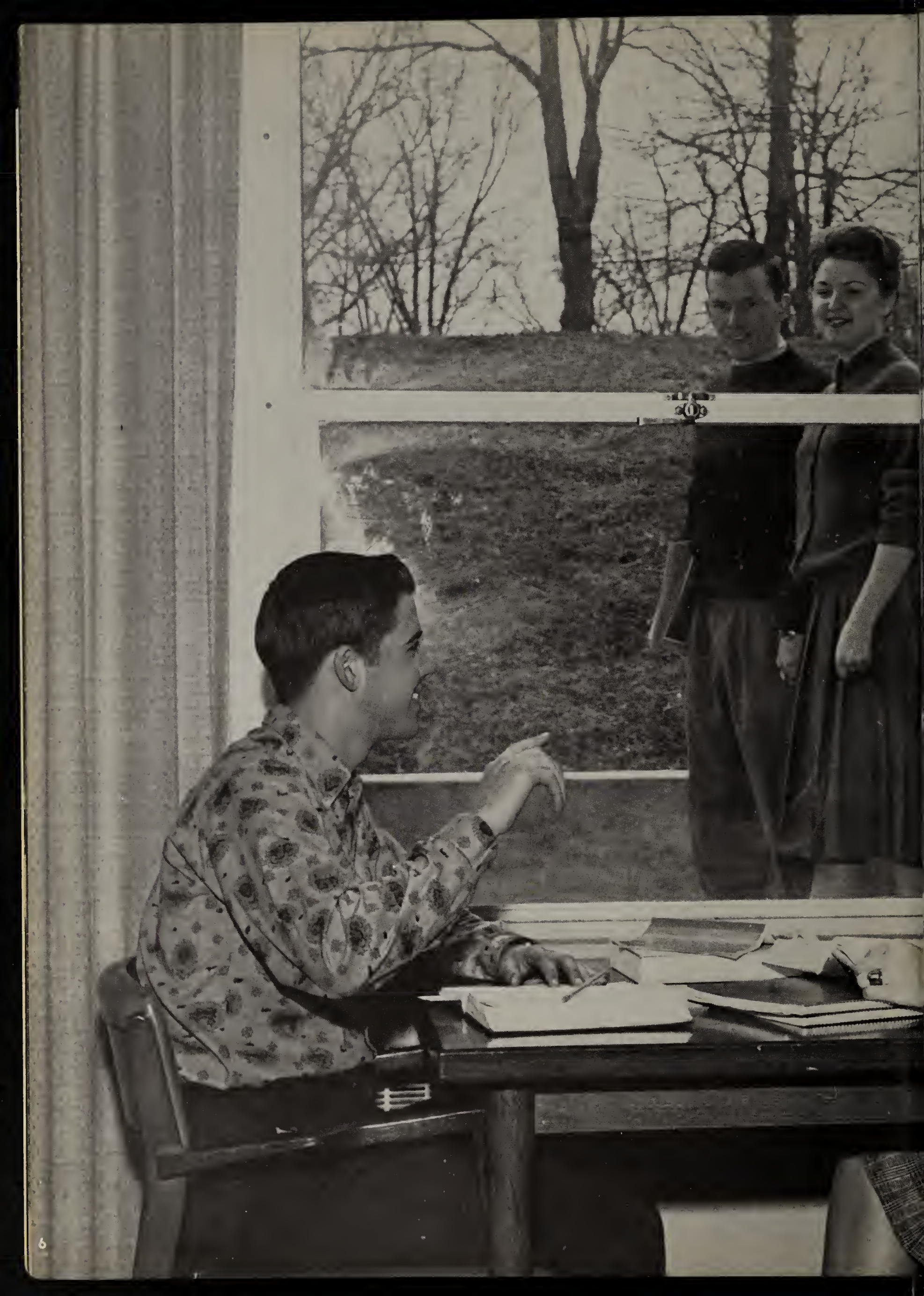

STUDENT LIFE

The college is students and theirs is the life of the college. They are everywhere . . . alone, in twos, in groups. A chat between classes, a walk through the camp grounds, or a stolen forty winks in chapel; all are in their lives. In this section, the ECHOES presents the happenings in student life at Anderson College for this year. Pick out the ones you were in and relive the memories of these days.

FALL SEMESTER BEGINS

Roger digs deep to buy books for the new term.

The fall semester suddenly arrived, with students scarcely having time to unpack their clothes, buy their books, and study their schedules before the first football game. From this time forward, life for the student was one continuous round of activities: football games, parties, concerts, a gala Homecoming, exams, and long hours of classes vied for this time.

Lowly Frosh push peanuts

AND ENDS IN CHAOS

Football fans remain loyal in spite of rain.

across the football field.

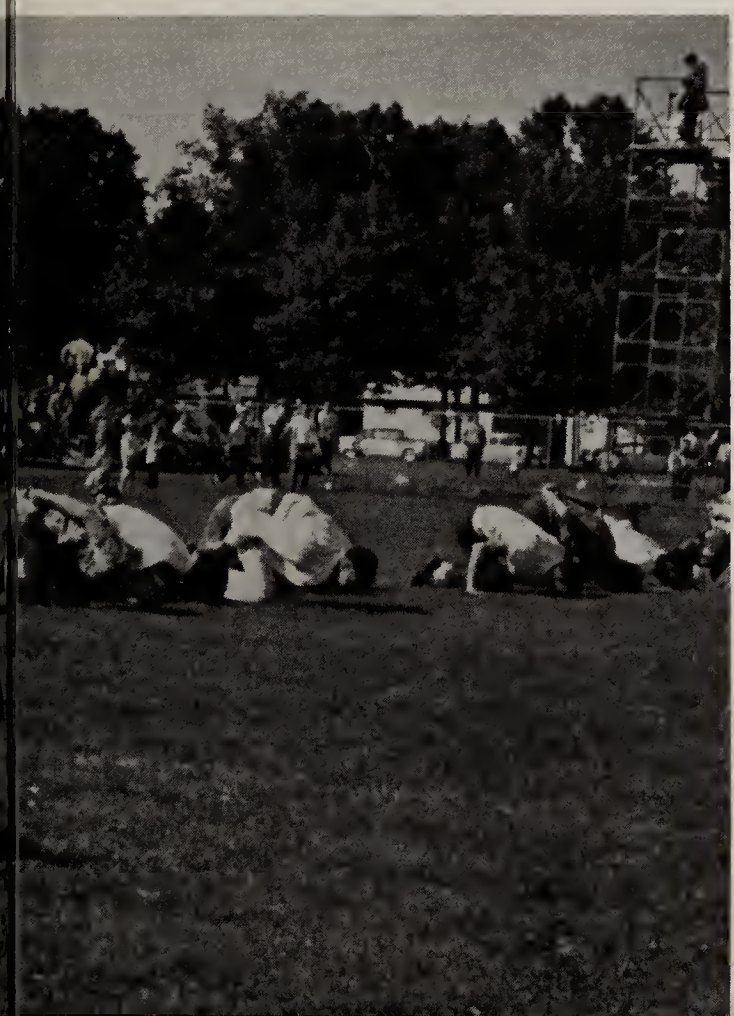

Nyle finally reaches the last step of registration—the pay-off!

CASUAL GLIMPSES AT

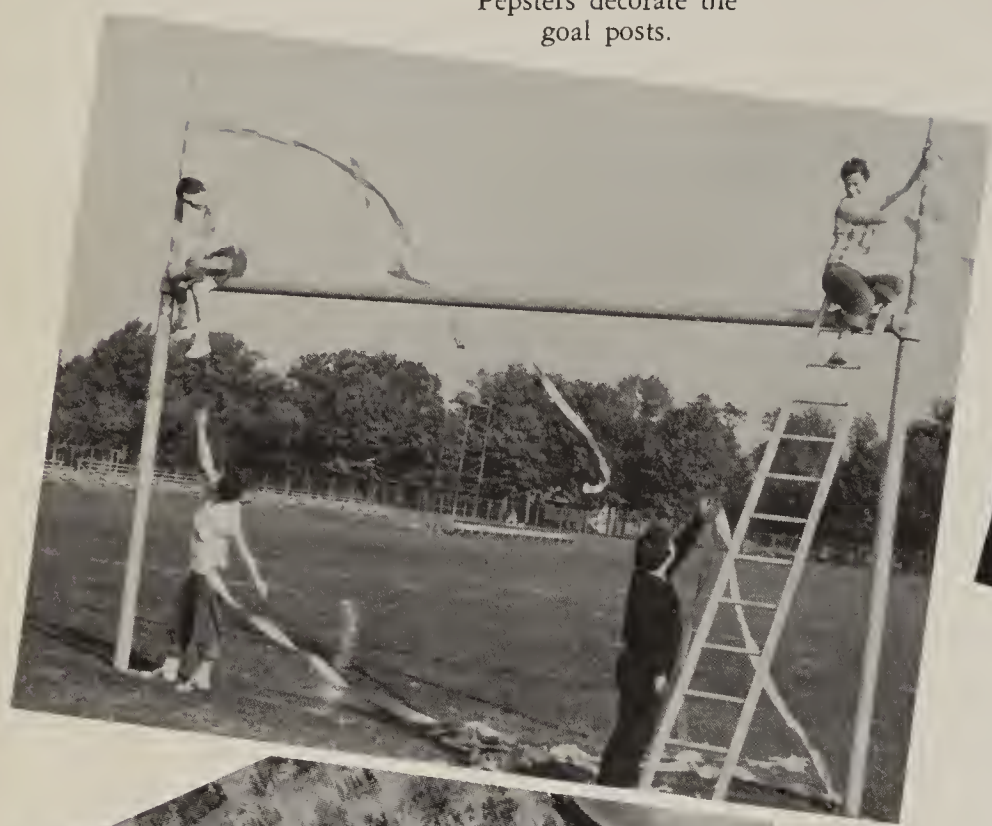

Pepsters decorate the goal posts.

Terry takes "Twirp Week" seriously.

Cecelia smiles for her ECHOES picture.

The voting machine is used for all campus elections.

Social clubs sing each Wednesday.

ANDERSON COLLEGE LIFE

Spirit is high at basketball games.

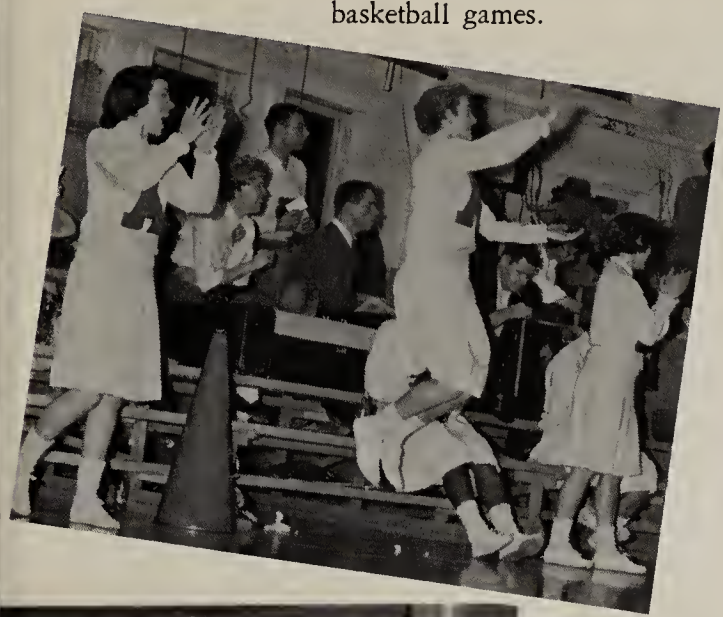

Vera and Jerry take a break from studies.

Mary escorts Mr. Brown on "Dads' Day."

Barrett develops ECHOES pictures.

Preparations are made for the annual choir tour.

RAIN FAILS TO DAMPEN

Pep Club worm squirms into third place.

Camarada's Viking Ship places first in float competition.

HOMECOMING SPIRIT

Although the floats were bedraggled and droopy, and the queens had to carry umbrellas while the crowd shivered in the damp wind, the 1959 Homecoming will long be remembered by A.C. fans. Even a steady downpour of rain failed to daunt the Ravens as they gained sweet revenge over Hanover, the only team to defeat them last year, and won the HCC crown.

The A.C. marching band leads the Homecoming parade.

Second place goes to Sachem's "Panther."

Queen Neomi smiles in the rain.

ACTING PROVIDES CREATIVE OUTLETS

Tour play cast goes through first readings.

Donna's "Solid Gold Cadillac."

Gene plays the big "executive."

This is serious business.

The final scene shows what a woman's influence can do for a business.

Members of the board are worried as Mrs. Pratridge is given controlling interest.

CAMARADA SPONSORS CARE CARNIVAL

The crowd has a circus at the CARE Carnival.

Getting set for the turtle race.

It's all for a good cause, professor.

Sam tries for fun.

Dick demonstrates skill.

ENTERTAINMENT IS VARIED

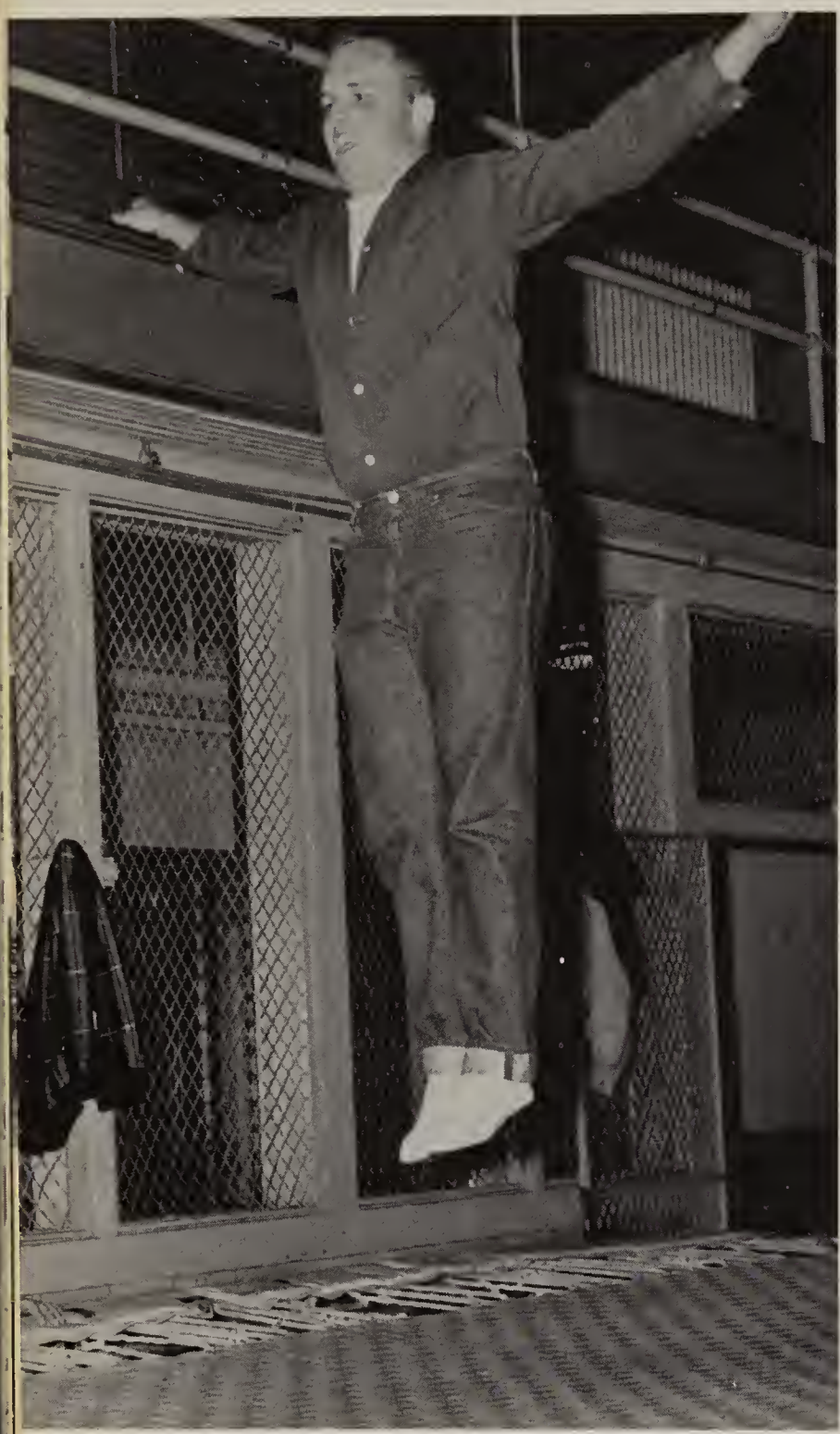

Smitty tries the trampoline.

Student Council Skate provides fun for all.

Pep and Sachem rehearse for the "Curious Savage."

Y-NIGHT

Sports provide one of the most popular forms of entertainment at Anderson College.

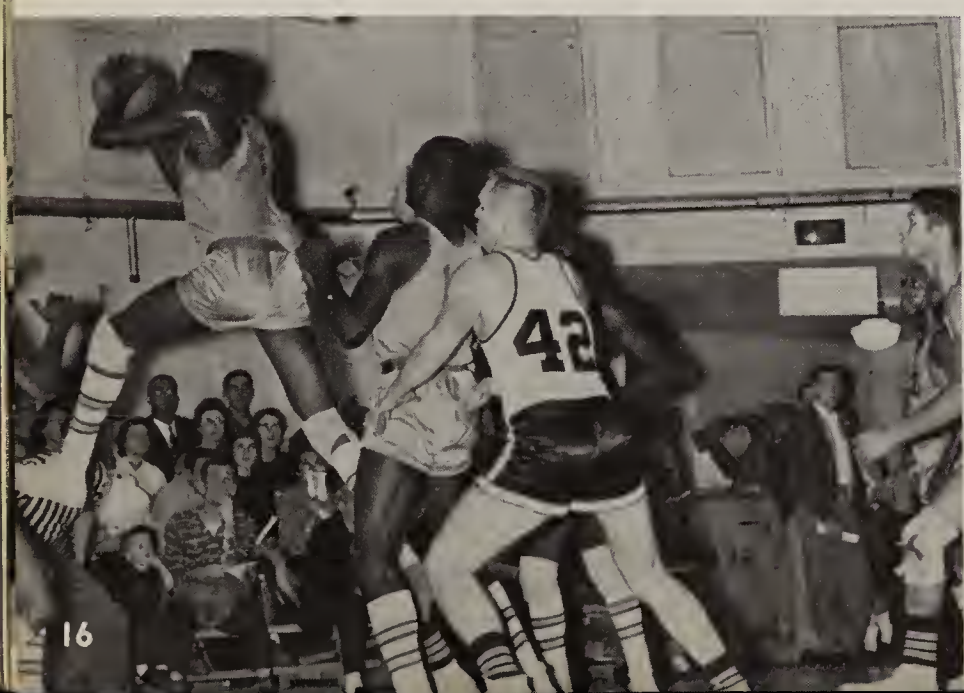

Time out for refreshments at Y-Night.

FORMALS ADD GLAMOUR TO COLLEGE LIFE

Ready for the big night.

A typical scene at the women's dorm before a formal.

Let's get that straight!

They nervously wait for their dates.

STUDENTS EXPRESS FAITH AND RECEIVE

RELIGIOUS EMPHASIS WEEK

Dr. W. Albert Donaldson was the speaker for this year's annual Religious Emphasis Week. This week of special services, discussion and counseling is a highlight in the lives of Anderson College students.

"Holy God, we praise Thy name!"

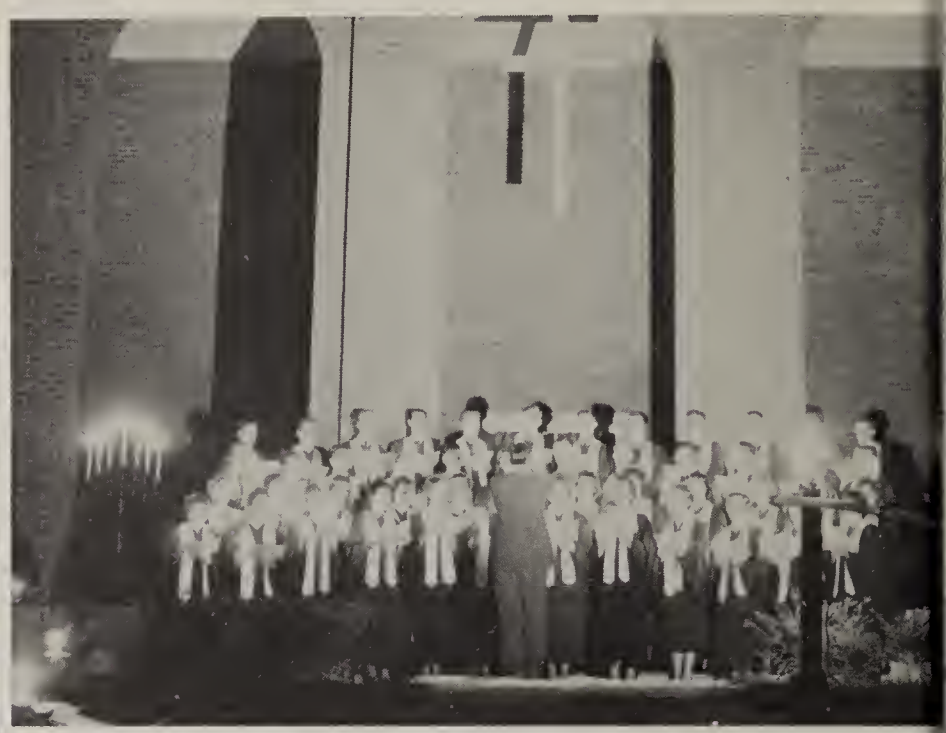

Dr. Donaldson counsels with students.

The "Festival of Hymns" was an inspiring climax to Religious Emphasis Week.

GUIDANCE THROUGH WORSHIP AND SERVICE

Worship and service to others are only two of the many ways Anderson students show the importance of religion in their lives. The true spirit of a living faith is personified through the lives of the students in classes, athletics, dorm life and extracurricular activities.

The new Park Place Church nears completion.

Worship plays a vital part in the lives of Anderson College students. Local churches welcome students. CIA teams visit orphange and Girls' Home.

TRIADS PRESENT ANNUAL AMATEUR HOUR

Del Rico's capture first in Group Division.

Individual Division crown goes to Liz.

Triad Sweetheart, Neoma Benson, presents Novelty Division trophy to the Freshman Girls' Trio.

STUDENT COUNCIL NETS 1000 BLANKETS

"PROJECT BLANKETS"

The beginning of a project to collect blankets for Hungarian refugees.

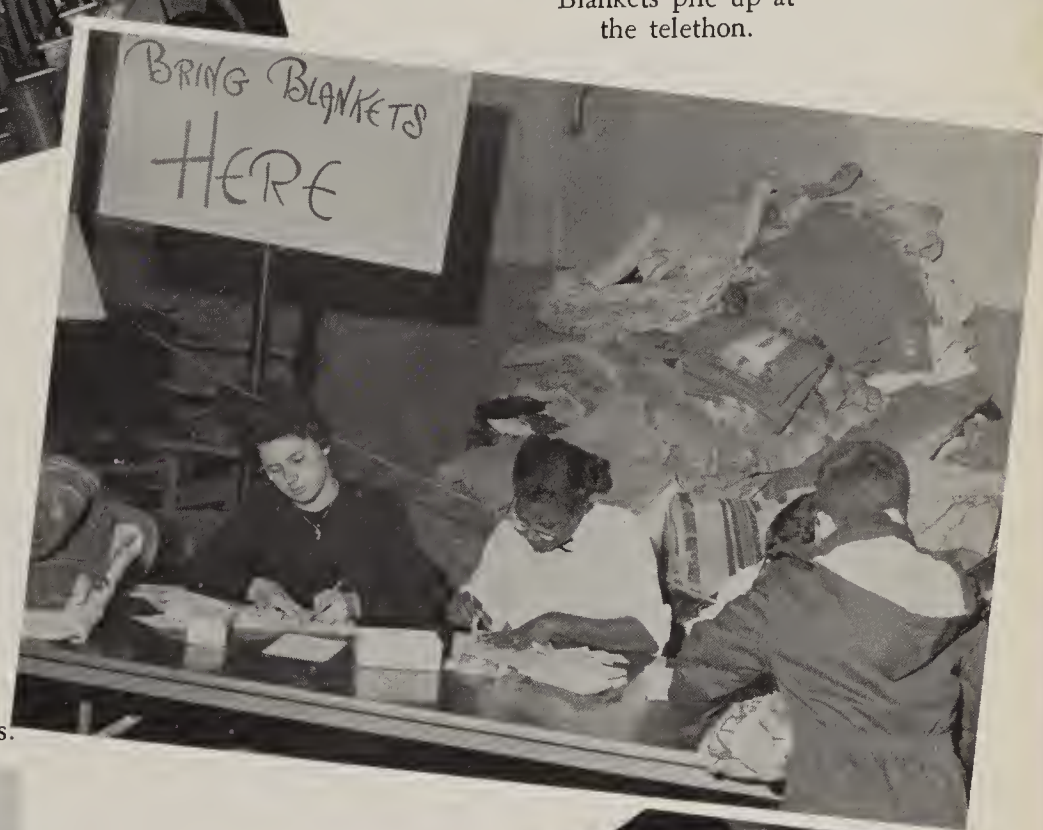

Blankets pile up at the telethon.

The cooperation of whole student body brings about success.

Project leaders receive money for blankets.

CLASSES ARE INTERESTING;

Freshman pencils fly to keep up with Mr. Buttner.

Darrell, Margaret, and Tom take advantage of the fine science facilities of AC.

ASSIGNMENTS DIFFICULT

What? Curt in the library?

Girls' P.E. Class gets in the swim at the Y.

No socializing in the Periodical Room!

Art classes are more popular than ever this year.

FEATURES

BEAUTY HONORS

Beauty is here represented by queens and sweethearts. Through quiet charm and graceful actions, the freshness of a smile and the warmth of laughter, their beauty is shared by all. Upon those who have proven themselves outstanding, we bestow honors. It is in them that we see the characteristics of leadership and citizenship . . . the qualities of scholarship and service.

HOMECOMING QUEEN
Neoma Benson

Jeanette Elders

Judy Ballard

Vera Cameron

Karla Lick

ATTENDANTS

ATTENDANTS

Ardith De Young

Phyllis Miller

MAY QUEEN
Judy Ballard

BOOSTER BELLE

SANDRA MOORE

TRIAD SWEETHEART

NEOMA BENSON

SACHEM SWEETHEART

JUDY BALLARD

WHO'S WHO IN AMERICAN COLLEGES

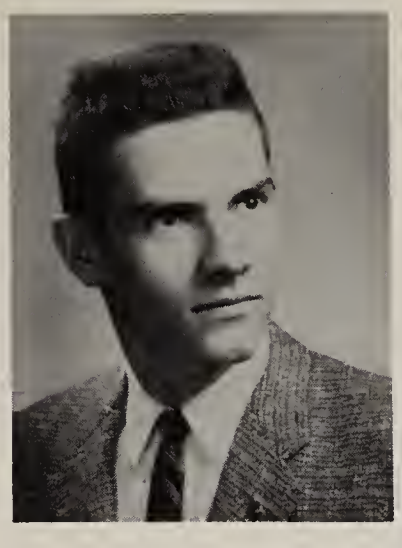

ROBERT ASEL . . . Music major, active member of Booster Club, served as president of MENC.

SUE BRADY . . . Psychology major, served as Editor of ECHOES, had been ECHOES Feature Editor, Pep Club president and vice president, ANDERSONIAN News Editor, worked on several Student Council Committees.

ROBERTA EDSON . . . majored in Music education, interested in music activities, choir, band, orchestra and Women's Chorus, served as Winnetaska Club treasurer, active in CIA.

MARNA EMLEY . . . Psychology, Sociology majors, served as IRC treasurer, president of Winnetaska Club, participated in CIA, member of Student Council, chairman of Religious Life Committee, Senior Class secretary.

ARLENE FOLEY . . . a Biology major, member of Alpha Chi, Sigma Zeta secretary, served as historian for Pep Club, on ANDERSONIAN staff, active in Biology Club, member of Sigma Tau Delta, SNEA member.

PIXIE HUGHES . . . majored in Music education, served as chaplain for Fidet et Amore Club, held posts as president and secretary of WSGA, member of Student Council, a Student Assistant.

BETTYE JONES . . . History major, served as class secretary, member of ECHOES staff, secretary of Pep Club, member of Social Life Committee, participated in IRC program, member of Dramatics Club.

STUDENTS WHO RECEIVE

NYLE KARDATZKE . . . a Mathematics major, vice president of the Student Council, member of Triad Club, participated in IRC.

STANLEY KARDATZKE . . . major in Biology, active Sachem Club member, sang in AC quartet, Junior Class vice president.

SHIRLEY KING . . . majored in Music education, took an active interest in Camarada Club, sang in the college choir, member of Women's Chorus, participated in SNEA program, MENC vice president.

STANLEY KIRKPATRICK . . . Biology major, served Freshman Class as vice president, AC quartet member, active in Booster Club.

HYLA KLABUNDE . . . majored in Sociology, served as vice president of Pep Club, member of Queen's Court, German Fellowship vice president.

JAMES KUFELDT . . . a Psychology major, active in Association of Men Students, participated in track, sang in AC choir.

KARLA LICK . . . Sociology major, active in AC band, Camarada Club member, participated in German Club, served on Student Council.

EXERT EFFORT RECOGNITION

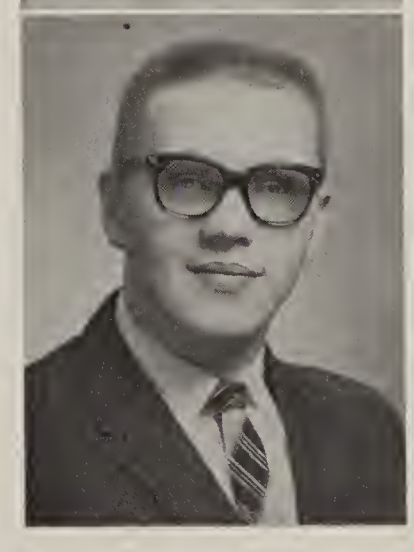

PHYLLIS MILLER . . . an English major, served both as president and vice president of Pep Club, class secretary, member of Student Council, May Queen attendant.

SANDRA MOODY . . . major in Business education, very active in Fidet et Amore Club, served as chaplain, secretary and president, secretary of class and Soevrettes, member of SNEA, vice president of WSGA, member of Student Council, served as Student Assistant.

THOMAS MORGAN . . . History major, vice president of Senior Class, Booster Club member, chairman of Government and Ethics Committee of Student Council, member of Men's Senate, active in IRC.

ROLEEN SMITH . . . Music major, member of the choir, served as Camarada Club secretary, active in Dramatics Club, participated in SNEA and MENC.

WINFRED SMITH . . . majored in Sociology, participated in CIA program, member of Dramatics Club, twice president of Sociology Club, Triad Club member, active in Radio Club.

GILBERT STAFFORD . . . Sociology, Religious Education major, active in Ministerial Fellowship, served as secretary during sophomore year, participated in Dramatics, and Sociology Clubs, IVC Club president, worked in CIA program.

JOYCE WEAVER . . . a History major, ANDERSONIAN editor for two years, sophomore class treasurer, member of Student Council, active in IRC, served as Pep Club vice president, member of WRA.

HONOR

ALPHA PSI OMEGA

Glen Koglin, Lowell Stultz, Sita Kieth, Mr. Malcolm Gressman, Kenneth Crouch.

SIGMA TAU DELTA

STANDING: Dr. Thomas Robertson, Mr. W. Shirell Fox, Mr. Malcolm Gressman, Dr. Vila Deubach, Miss Lucille Willowby.
SITTING: Miss Wilma Sherwin, Twyla Yoder, Helen Achor, Arlene Foley, Miss Florence Orr.

KAPPA MU EPSILON

SEATED: Miss Gloria Olive, Gilbert Fritzler, Mr. Paul Saltzmann, Nyle Kardatzke, Arlene Dudgeon, Barbara Shields, Larry Sherry, Jack Anderson, Ruben Schwieger, Evelyn Ward, Myrna Williams.
STANDING: Donald Johnson, James Coe.

SOCIETIES

ALPHA CHI

STANDING: Evelyn Ward, Dr. Marie Mayo, Dr. Pichon Loh, Dr. Kenneth Cook, Donald Miller, Carol Harting, Twyla Yoder.
SEATED: Arlene Foley, Stan Kirkpatrick, Barbara Shields.

Each honor society exemplifies scholastic ability in various academic areas. Alpha Chi is the overall honor society which recognizes academic mastery as well as emphasizing elements which make scholarship effective.

SIGMA ZETA

STANDING: Dr. Marie Mayo, Dr. Zylpha Hurlbut, Mr. Karnes, Mr. James Rees, Jack Anderson, Dr. Kenneth Cook, Dr. John Buehler.
SITTING: Evelyn Ward, Arlene Larry Beaty, Barbara Shields.

ACTIVITIES

PUBLICATIONS
STUDENT GOVERNMENT
MUSIC
CHEERLEADERS

By our hand a leader is chosen. In his hand we place the gavel—the symbol of leadership and character. He wields the gavel with humility of attitude and love for AC. In him we see the fulfillment of our own spirit, our progress and discipline. In this section are those activities through which the leaders on our campus serve the college. For willing and conscientious service we are grateful.

THIRTY-NINTH YE

Editor
SUE BRADY

Business Manager
ALFRED BARTZ

Advisor
W. SHIRELL FOX

People
DONNA WHITE, *Seniors*
CAROLYN LOHMAN, *Juniors*
LEE NIGHTENGALE, *Sophomores*
RON PARR, *Freshmen*
JAE DAY, *Editor*

ARBOOK PUBLISHED

Favorites
VERA EVANS

Advertisements
DAVE TROUTMAN

Art Editor
EVAN STALEY

Organizations
SHARON McLAUGHLIN

Activities
BETTY STUBBS
ELOUISE KINION, *Editor*

Athletics
CARY HARBRECHT
GORDON PALMER, *Editor*
JERRY RUARK

Student Life
ELVA WILLIAMS
JUDY BALLARD

Typists
SHIRLEY GEETING
PAT PELFREY

ANDERSONIAN KEEPS STUDENTS INFORMED

Editor
JOYCE WEAVER

Advisor
W. SHIRELL FOX

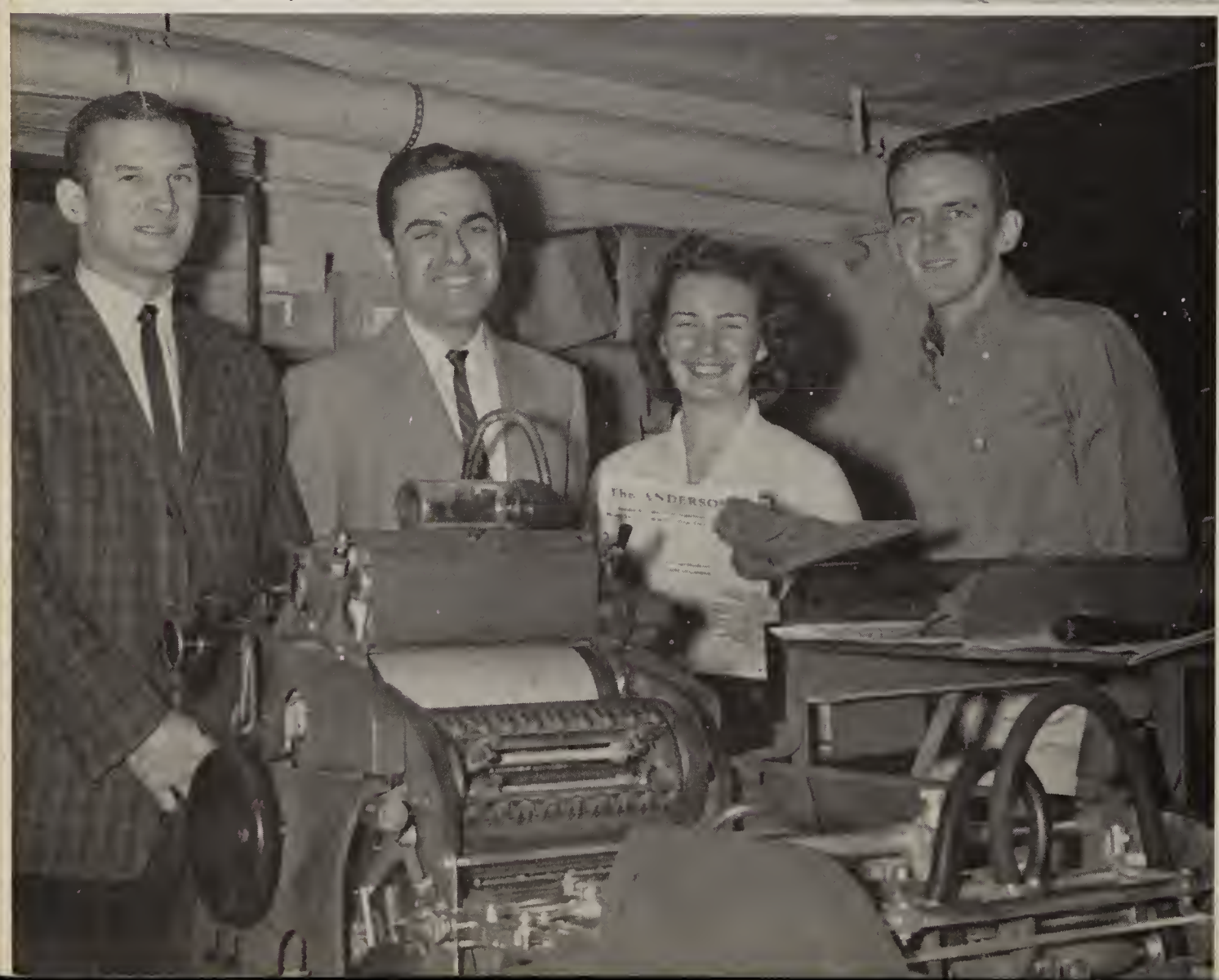

Sports Editor
ROBERT STONE

News Editor
DAN JERNIGAN

Activities Editor
ROBERTA HALL

Second Page
RAY BRENNAN

STUDENT DIRECTORY PUBLISHED

BLUE BOOK STAFF
Carolyn McCutcheon
Shirley Hile
Sandra Moody, *Editor*

ANDERSONIAN REPORTERS

FIRST ROW: Sita Keith, Donna White, Sue Brady, Charles Dale.
SECOND ROW: Robert Stone, Ivan Terrill, Bryce Allison, Carol Harting, Eldridge Ellis, Bill Massie, John Capper, Wes Gillespie.

STUDENTS ASSIST IN DORMS

FIRST ROW: Don Dawson, H. L. Baker, Tom Morgan.
SECOND ROW: Sam Leonard, Ralph Sprague, Eldridge Ellis, Dave Mohney.

FIRST ROW: Della Shonk, Jeanette Elders, Ellen Begemann, Barbara Ruez, Sharon Mullins, Carolyn Wilson, Twyla Yoder.
SECOND ROW: Betty Baylor, *N.W.R.H. Chairman;* Roxie Warren, *Morrison Chairman;* Nancy Phillips, Mona Egelston, Marna Emley, Vicki Cook, Norma Lockhart, Carol Shultz, Margie Harlow.
THIRD ROW: Dr. Osborne, Edra O'Dell, Ginger Davey, Shirley King, Judy Lashbrook, Laura Tuffentsamer, Barbara Shields, Shirley Byrum, Pixie Hughes, Roberta Edson, Sandy Moody, Nita Evans, Myrna Gustafson.

STUDENT COUNCIL PROGRAM REVITALIZED

TWYLA YODER, Secretary
CAROL HARTING, President
NYLE KARDATZKE, Vice President

SEATED: Wanda Wildermuth, Evan Staley, Twyla Yoder, Carol Harting, Nyle Kardatzke, Sam Leonard, Joyce Weaver.
FIRST ROW: Judy Ballard, Karla Lick, Jeanette Elders, Deloris Hargett, Marna Emley, Phyllis Miller, Barbara Ruez.
SECOND ROW: Vern Maddox, Gordon Palmer, Lowell Stultz, Ken Crouch, Tom Morgan, Gary Gerould, Bill Hazelbauer, Bill Norris, Roger Brewer.

STUDENT COUNCIL COMMITT

DISCIPLINARY BOARD

STANDING: Pixie Hughes, Dave Mohney, Bill Norris, *Chairman.*
SEATED: Della Shonk, Phyllis Miller, *Chairman.*

ATHLETIC
H. L. Baker, Wanda Wildermuth, *Chairman;* Jim Heneger.

STUDENT ORGANIZATIONS
Sam Leonard, *Chairman;* Sue Brady, Ruben Schwieger.

SOCIAL COORDINATOR
Roger Brewer, Barbara Ruez, *Chairman.*

ES INTEGRATE CAMPUS LIFE

SOCIAL RESEARCH

Judy Ballard, *Chairman;* Marlene Chesterman, Gary Gerould, Roger Brewer.

STUDENT PUBLICATIONS

Donna White, Sue Brady, Joyce Weaver, Gary Hornback, *Chairman.*

W.S.G.A. OFFICERS

Shirley Byrum, Kay Hoover, Judy Lashbrook, Pixie Hughes, *President.*

GOVERNMENT AND ETHICS

Tom Morgan, *Chairman;* Mary Jane Ralston, Don Johnson.

RELIGIOUS LIFE

Fred Shively, Bob Asel, Dave Reynolds, Ardith DeYoung, Ralph Sprague, Marna Emly, *Chairman;* Sam Leonard, Phyllis Miller, Twyla Yoder.

SENIOR

GORDON PALMER ..... President
TOM MORGAN ..... Vice President
ELOUISE KINION ..... Treasurer
MARNA EMELY ..... Secretary

OFFICERS GUIDE

SOPHOMORE

DIANNE MAGZIG ..... Treasurer
KAYE HUGHES ... Secretary
ERILYNNEE MENCHINGER ..... Vice President
GARY GEROULD ..... President

JUNIOR

LOWELL STULTZ ..... President
ED BOWMAN ..... Treasurer
STAN KARDATZKE ..... Vice President
JACKIE NEVITT ..... Secretary

CLASS ACTIVITIES

FRESHMAN

DARELL DEAN .... President
JOYCE MAURER . Treasurer
SANDRA WILLISON..... Secretary
BOB ADCOCK ..... Vice President

CHOIR AND GLEE CLUBS

FIRST ROW: Judy Ballard, Beverly Rouintree, Leota McCullough, Carolyn Walling, Kay Hargreaves, Twyla Yoder, Rowena Long, Linda Bennet, Gloria Booher, Beverly Squires, Shirley King, Della Shonk, Betty Aved. SECOND ROW: Roleen Smith, Myrna Gustafson, Margie Good, Betty Baylor, Peggy Maddox, Roberta Edson, Donna White, Margie Norris, Sharon Mullins, Juanita Evans, Sandra Haynes, Kay Murphy, Ardith DeYoung. THIRD ROW: Dave Mohney, Dennis Neal, Jerry Deese, Jim Moore, Fred Shivley, Jim Kufeldt, Dave Reynolds, Don Dawson, John Bloom, Dave Stamm, Bruce Wells, Randal Childers. FOURTH ROW: Gene Miller, Irv Martin, Bob Asel, Bill Hazelbauer, Dave Tate, Doug Smith, Clyde Harting, Roger Brewer, Ted Martin, Jerry Wichael, Ed Bowman.

OFFICERS

Director
Charles R. Stanley

Secretary and Historian
Juanita Evans

Vice President
Ardith DeYoung

President
Irv Martin

CHARLES R. STANLEY

UNDER NEW DIRECTION

WOMEN'S GLEE CLUB

FIRST ROW: Jeanne Gordon, Althea Forde, Sandra Thor, Helen Wilcox, Dawn Shields.
SECOND ROW: Janice Brabtree, Cindy Carlstrom, Sylvia Settlmyer, Sandra Haynes, Janice McIntire, Carol Booher.
THIRD ROW: Norma Walker, Sandra Thompson, Wilda Ruth, Pearl Snyder, Judy Cole, Willie Myers, Ginger Simmons.
FOURTH ROW: Susan Smith, Kathi Klabunde, Elizabeth Wright, Marlene Weingard, Marcia Powell, Edra O'Dell, Marilyne Miller.

MEN'S GLEE CLUB

FIRST ROW: Larry Collins, Darrell Dean, Randall Childers, Fred Staker, Bob DeNoon.
SECOND ROW: Howard Briggs, John Bloom, Don Dawson, Rupert Billions, Keith Brewer, Tom Dye.
THIRD ROW: Don Talley, D. C. Holloway, Tom Babb, Harold Smith, Don McGee, Lloyd Bowen, Bill Jackson,
FOURTH ROW: Gary Fussell, Jim Jenkins, Dan Walton, Phil Fair, Dave Tate, Eston Hunter, Gene Miller, Ralph Toon.

IN TWO MOODS

The marching band performs at Homecoming.

DRUM MAJORETTE: Carolyn Rains.
MAJORETTES: Judy Brobst, *Head Twirler;* Colleen Griffin, Donna Brooks, Sanda McCutchan, Janice Morgan, Karen Sydell, Bonnie Chilcate.

A.C. BAND

FIRST ROW: Phyllis Fortner, Phillip Paul, Bob Asel, Karla Lick, Beverly Squires, Dan Kanyuck, Linnea Hutchinson, Judy Lashbrook. SECOND ROW: Janice McIntire, Karen McKee, Herbert Nobles, Roger Brewer, Gary Fusell, Barbara Bartels, Erilynne Menchinger, Larry Collins, Berneda Benson, Dale Stultz, Beverly Rouintree. THIRD ROW: Ruth Hartung, Carolyn Edson, Joyce McCurdy, Dorcas Beaty, Ralph Sprague, Bryce Allison, Larry Beard, Roberta Hall, Bythel Compton, Dave Tolly, Ken Chesher, Bob Denoon, Jim Bailey, Madonna Beaty, Eston Hunter. FOURTH ROW: Bill Coulson, Denton Johnson, Ruth Ann Miller, Jerry Pirkey, Bob Hall, Norma Dreger, Tom Miller, Rex Patton, Dave Decker, Dave Sleet, Bill Hazelbauer.

DIRECTOR
Bill Hazelbauer

OFFICERS

President ..... Ralph Spraque
Vice President ..... Denton Johnson
Secretary ..... Beverly Rouintree
Erilyn Menchinger
Treasurer ..... Norma Dreger

TOUR GROUPS REPRESENT A. C.

ENVOYS QUARTET

TED MARTAIN
D. C. HOLLOWAY
RALPH TOON
FRED SHIVELY
BOB ASEL, Pianist

MELODAIRES TRIO

BETTY AVED
JUANITA EVANS
SANDY MOORE
BEVERLY ROUINTREE, Pianist

COLLEGAIRES QUARTET

DENNIS NEAL
RON SHEARER
JIM KUFELDT
JOHN BLOOM
KEN COX, Pianist

CHEERLEADERS SPARK SCHOOL SPIRIT

MARY BATDORF, Captain

SANDY HAYNES

BETTYE JONES

JUDY ROYSTER
Mascot

JOANIE DETWEILER

MARY CHESSER

RUTH RILEY
CAROLYN RAINS
MARLENE WEINGARD
Alternates

ATHLETICS

FALL SPORTS
WINTER SPORTS
SPRING SPORTS
INTRAMURALS

Football, tennis, track, basketball, baseball, intramurals . . . here is something that appeals to everyone, active participant or interested spectator. Whether it is the touchdown well earned, the first tip-in at the basketball game, or sliding into home-plate with the cry of "safe," these next pages will show you the pictures. The real spirit, thrill, and pride, however, we must recall in our memories.

PARTICIPANTS. AND SPECTATORS

As participant, spectator, or coach, athletics this year have been fun. This phase of our campus life is perpetuated for us in the following pages.

FALL SPORTS: TENNIS AND CROSS COUNTRY

DONALD KARNES—Cross Country Coach.

CROSS COUNTRY TEAM
FIRST ROW: Darrell Walling, Charles Loomis, Gary Gerould, Jerry Blevins, Bill Piatt. SECOND ROW: Ray Anger, Charles New, Bob Brooks, Martin Grizell, Ernest Lehman.

TENNIS TEAM
FIRST ROW: John Bloom, Jack Longnecker, Alfred Bartz. SECOND ROW: Rick Strombeck, Stan Kirkpatrick, Ted Martin, Rupert Billions, Dave Stamm.

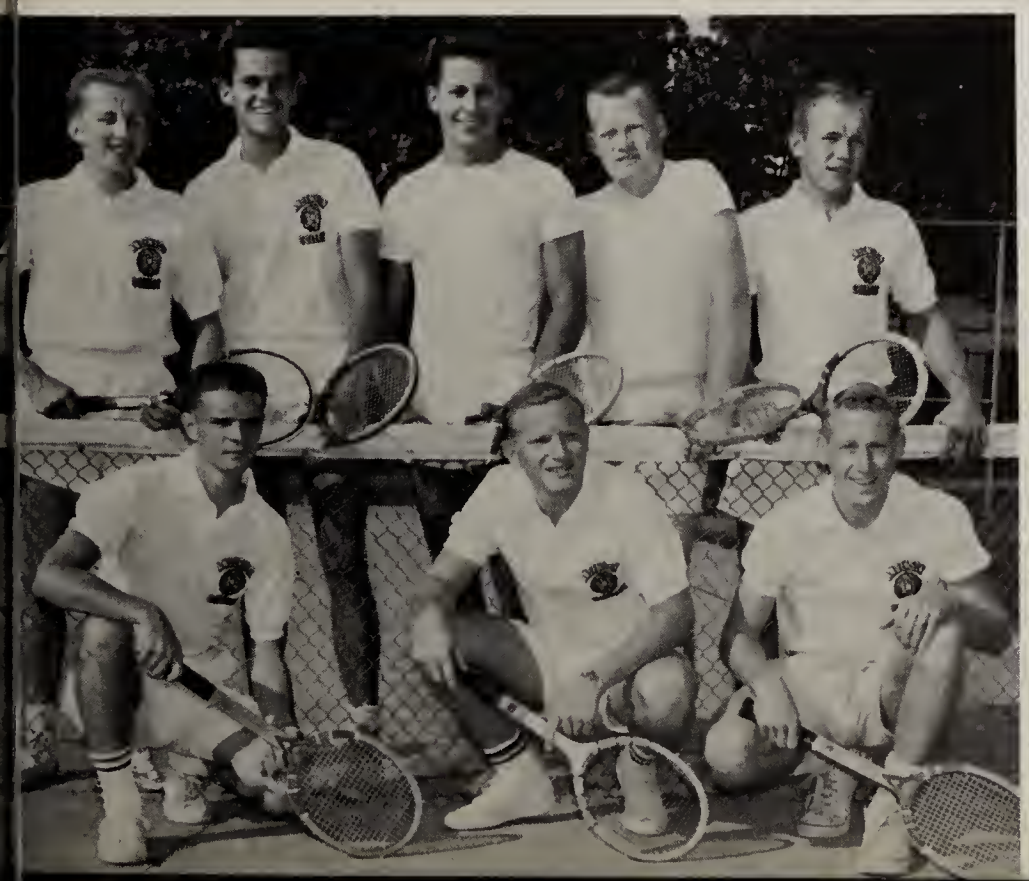

Prospects for next Fall.

RAVENS CAPTURE FIRST

FIRST ROW: Alan Ware, Leon Munson, Dick Spitzmesser, Gerry Wright, Paul Lambert, Terry Havens, H. L. Baker, Charles Martin, Frank Cleckley.
SECOND ROW: Nat Johnson, Don Dawson, Dick Howell, Don Lukens, Ken Lighty, Ron Parr, Fred Staker, Larry Day, Bill Norris.

ELDRIDGE ELLIS—Trainer

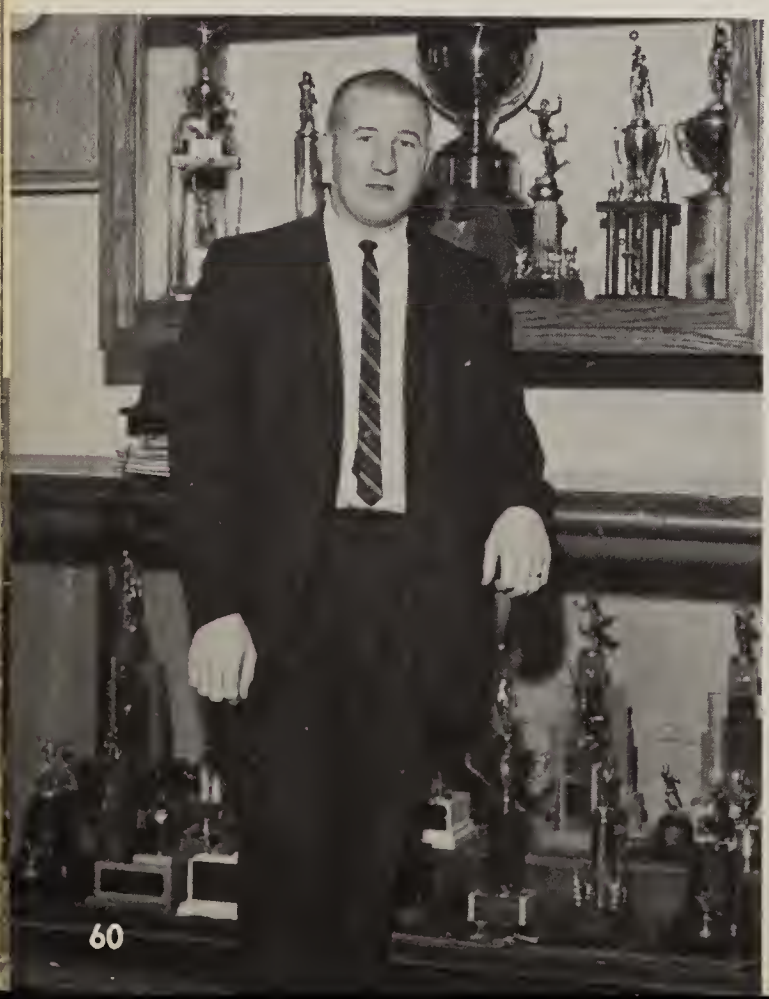

	A.C.	*OPP.*
North Central	6	13
Manchester	27	6
Taylor	33	13
Franklin	33	6
Indiana Central	45	0
Hanover	26	7
Mt. Union, Ohio	15	6
Defiance, Ohio	39	12

HOOSIER CONFERENCE CROWN

THIRD ROW: Garry Hornback, Jim Temple, Arden Bradley, Richard Burchett, Larry Osnes, Gary Corbin, Ralph Engel, Bob Kanable, Gary Keith, Bob Stone.
FOURTH ROW: Coach Macholtz, Bob Adcock, Bythel Compton, Cary Harbrecht, Ben Klein, John Shroades, Dienzel Dennis, Gus Carlson, Jerry Ruark, Don Brandon.

SEASON SUMMARY

A two-point loss in 1958 knocked Anderson from a Hoosier Conference Championship and high national ranking. From that moment on, the Ravens were determined to sweep the Conference in '59. This they did. No opponent came close as the mighty Ravens trampled over conference foes to win their first undisputed Hoosier Conference Championship.

However, the chance to go all the way to the N.A.I.A. Bowl play-offs was snapped in the bud in the season opener. The crippled Ravens wilted in the last half to take a bitter defeat from North Central of Illinois, 13-6. Gus Carlson scored the lone A.C. touchdown in the 2nd quarter.

JIM MACHOLTZ, *Coach*

NINE SELECTED FOR ALL-HCC

BILL NORRIS
Tackle

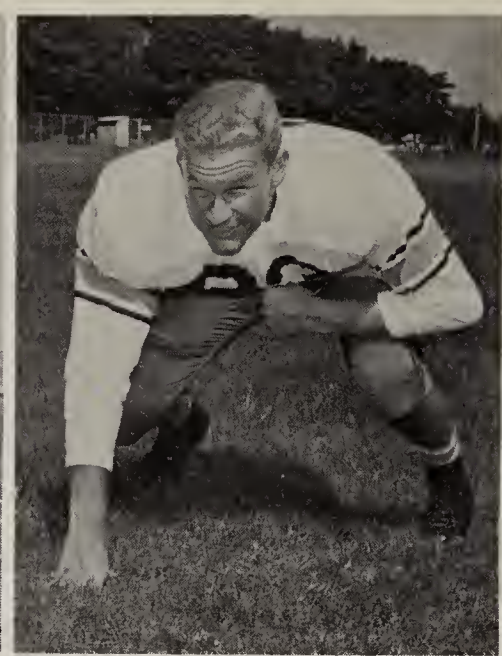

BEN KLEIN
Tackle

BOB STONE
Honorary Captain
Halfback

PAUL LAMBERT
Most Valuable Player
Fullback

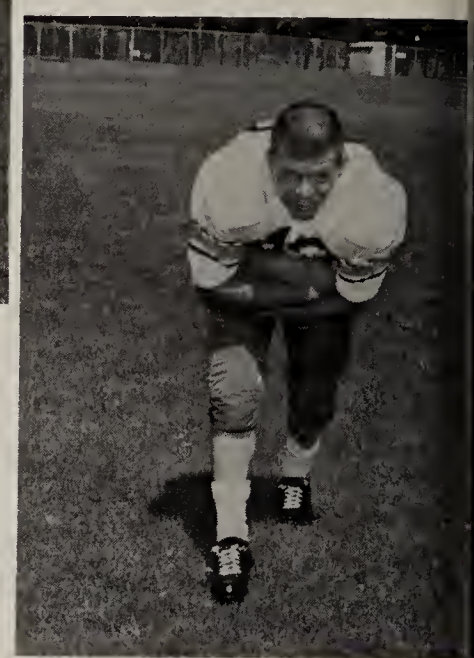

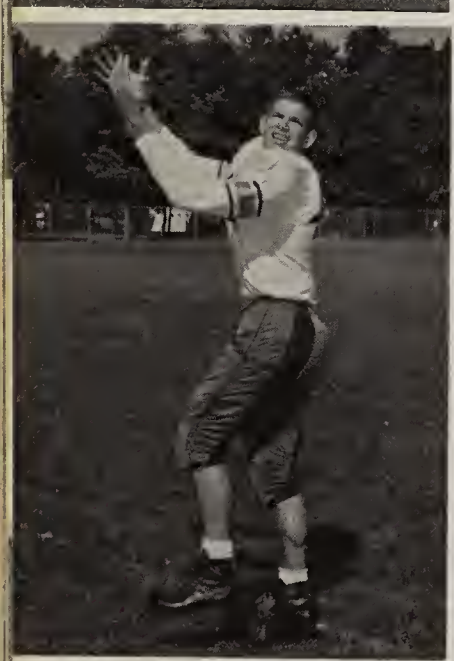

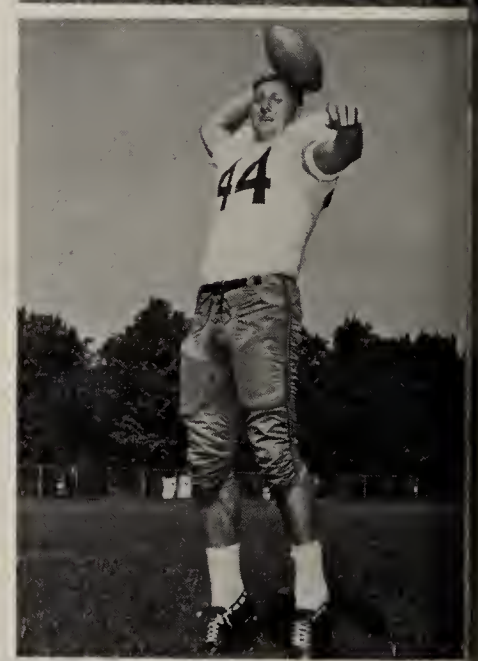

DENZIL DENNIS
End

GUS CARLSON
Quarterback

RON PARR
Center

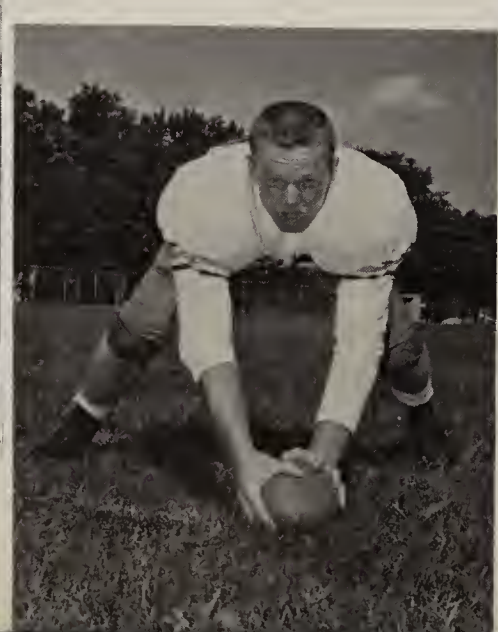

NAT JOHNSON
Halfback

GARY CORBIN
Guard

BEN KLEIN
Honorable Mention
Williamson Poll

BOB STONE
Special Mention
Williamson Poll

BILL NORRIS
First Squad
Williamson Poll
Honorable Mention
N.A.I.A.

LITTLE ALL AMERICAN

A.C. TRIUMPHS

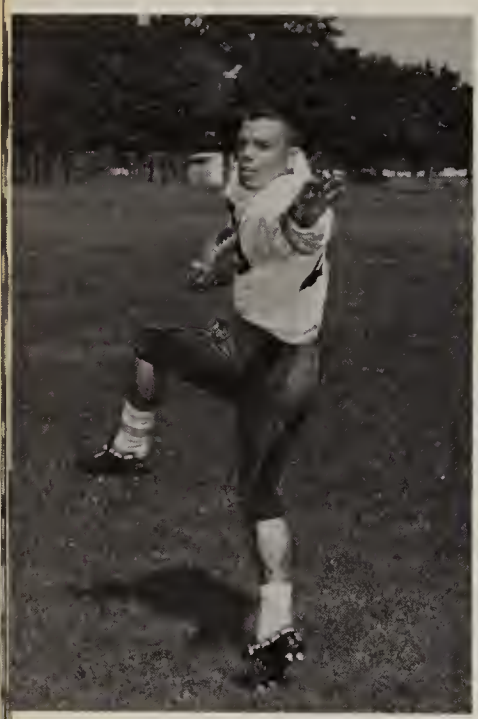

TERRY HAVENS
Halfback

H. L. BAKER
Halfback

The Ravens took their spite out on conference foe Manchester and soundly whipped the Spartans, 27-6. Halfback Bob Stone scored two touchdowns and passed to Dienzel Dennis, good for 48 yards and 6 points. Paul Lambert accounted for the other TD.

With Quarterback Carlson at the controls the machine was now in gear. Against a good Taylor team, Gus connected on touchdown passes of 30 yards to Brandon and 25 yards to Dennis. He also scored himself. Dennis scored the last TD on a fumble recovery and 2 yard run. A fine showing on Dad's Day sent Taylor home nursing a 33-13 setback.

DON BROWN
Fullback

BOB KANABLE
Guard

JIM TEMPLE
End

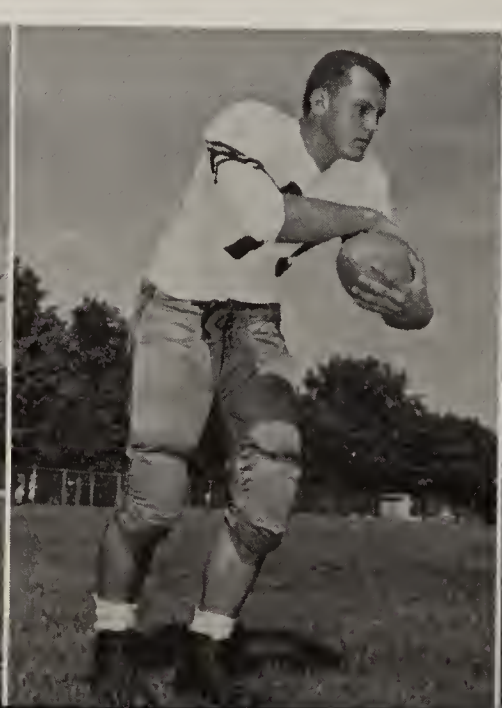

DON BRANDON
End

ON GRIDIRON

JOHN SHROADES
Tackle

LEON MUNSON
Guard

GARRY HORNBACK
Center

JERRY RUARK
Tackle

Fullback Lambert had quite a day in leading the Ravens over the Franklin Grizzlies, ending with a 33-6 score. Paul scored three touchdowns, one on a 35 yard pass interception. Carlson passed two more touchdowns; receiving them were Brandon and Terry Havens.

SUCCESSFUL SEASON

CHARLES MARTIN
Tackle

Indiana Central did not have a chance. From the start they were completely outclassed by the mighty Raven front wall. I.C., listed second nationally on passing yardage, gained only a net of 31 yards against Anderson's rugged defense. Defensive stalwarts were Linebacker Don Dawson, End Nat Johnson, Linemen Bill Norris and Ron Parr. Contributing touchdowns were Stone, two by Lambert, Havens, Dennis, Johnson, and Alan Ware. Final score, A.C. -45, I.C. -0.

CARY HARBRECHT
Tackle

DICK SPITZMESSER
Halfback

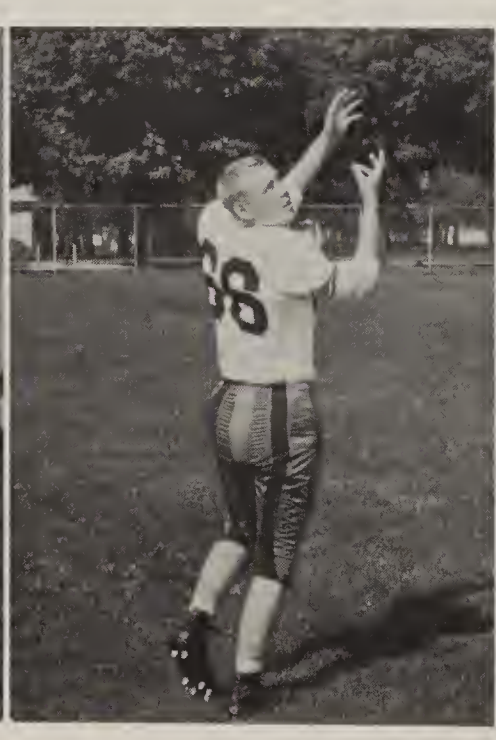

ARDEN BRADLY
End

LARRY OSNES
Halfback

GERRY WRIGHT
Guard

THRILLS RAVEN FANS

BOB ADCOCK
End

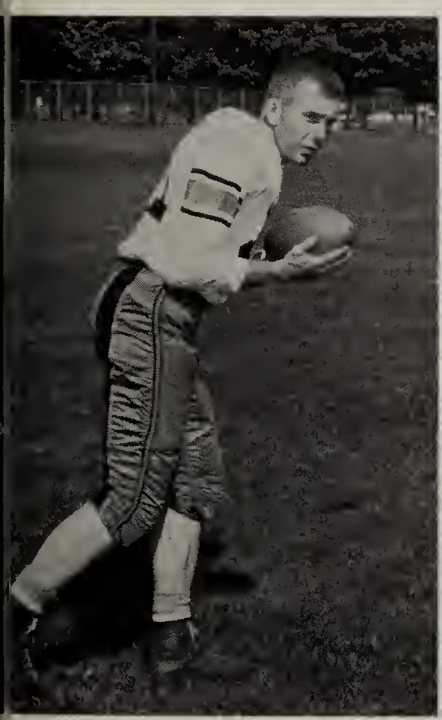

DON LUKENS
Halfback

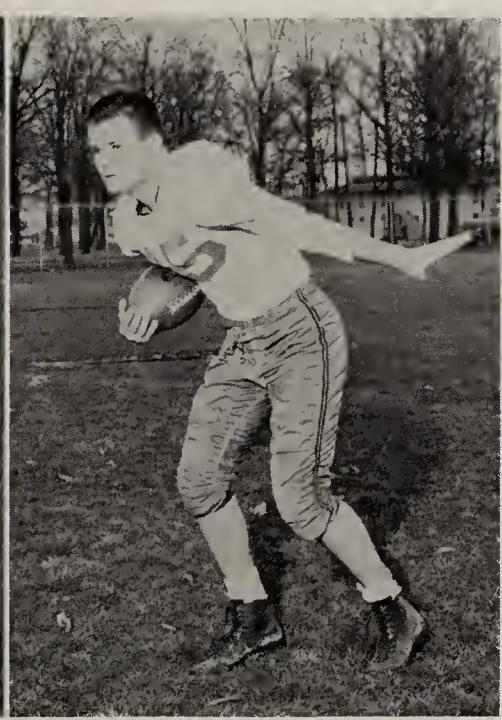

FRED STAKER
Halfback

LARRY DAY
Guard

GARY KEITH

CLIFF KOEHN
Fullback

The big day was here! What a coincidence the Hanover game was on Homecoming weekend. Little time was wasted in showing the large Homecoming crowd, and the Panthers, that the Ravens wanted and were going to get revenge. Stone scored early in the game and later added another. Lambert also scored two TD's, one on a 14 yard pass from Carlson. Gus also kicked his ninth and tenth extra points of the season. The final score, 26-7.

SEASON ENDS WITH 7-1 RECORD

RALPH ENGLE
Fullback

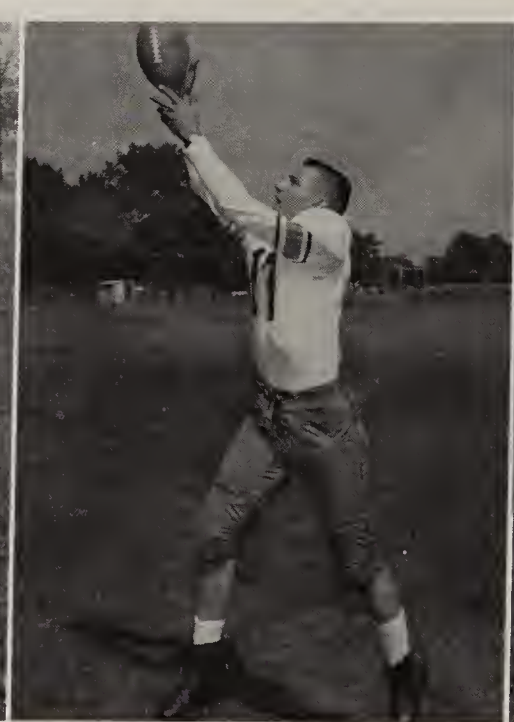

KEN LIGHTY
End

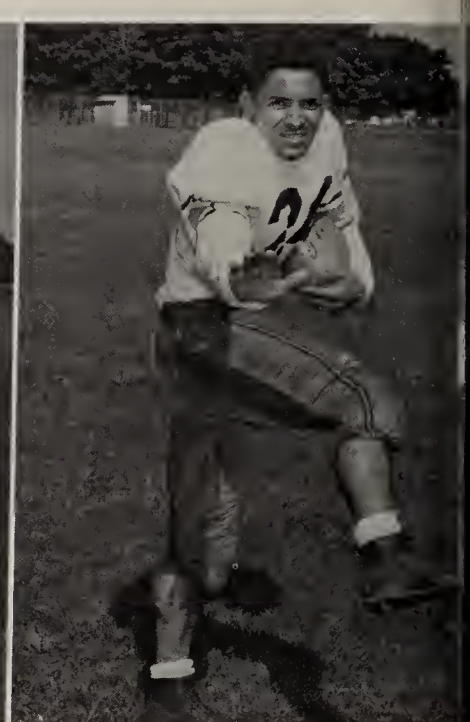

ALAN WARE
Halfback

DON DAWSON
Halfback

The season was concluded in Ohio. At Defiance, in knee-high mud, the Ravens won 39-12. The scoring parade was, Stone, two TD's from Havens, Carlson, and, believe it or not, Linemen Norris and Parr hit pay dirt. Norris scored on a reception from Carlson and Parr ran 38 yards with a recovered fumble.

At Mount Union, a hard-fought victory was earned. Showing real spirit, the team came from behind to win 15-6. This ended a great year with a 7-1 record. Stone went 40 yards after getting a lateral from Dennis. Havens added a second-half touchdown to put the game on ice.

JIM MACHOLTZ — ALL HCC COACH

WINTER SPORT: BASKETBALL

FIRST ROW: Dick Leach, Dick Howell, Bob Stone, Barrett Bates, Alfred Bartz.
SECOND ROW: Erskine Hawkins, Dienzel Dennis, Ken Strawn, Jack Pflederer, Walter Lewis, Don Brandon, Nat Johnson.

Coach: BOB MACHOLTZ

Asst. Coach: J. PAUL KING

INDIVIDUAL POINT AVERAGE

	Games	Ave.
Ken Strawn	22	19.2
Dienzel Dennis	22	16.0
Dick Leach	19	12.4
Barrett Bates	22	12.0
Walter Lewis	22	9.1
Jack Pflederer	15	7.3
Dick Howell	18	5.5
Bob Stone	19	3.4
Erskine Hawkins	8	2.0
Nat Johnson	6	1.2
Alfred Barty	12	.3
Don Brandon	4	0

A SEASON OF EXPERIENCE

Trainer: EVAN STALEY

Manager: DON MASHUE

Coach Macholtz and team talk over their next foe.

Remember the jump between Bartz and the seven footer?

Time out to hunt for a contact lense.

TEAM MEETS TOUGH FOES

Jack adds two points against Tennessee State.

Lewis scores gracefully in Central game.

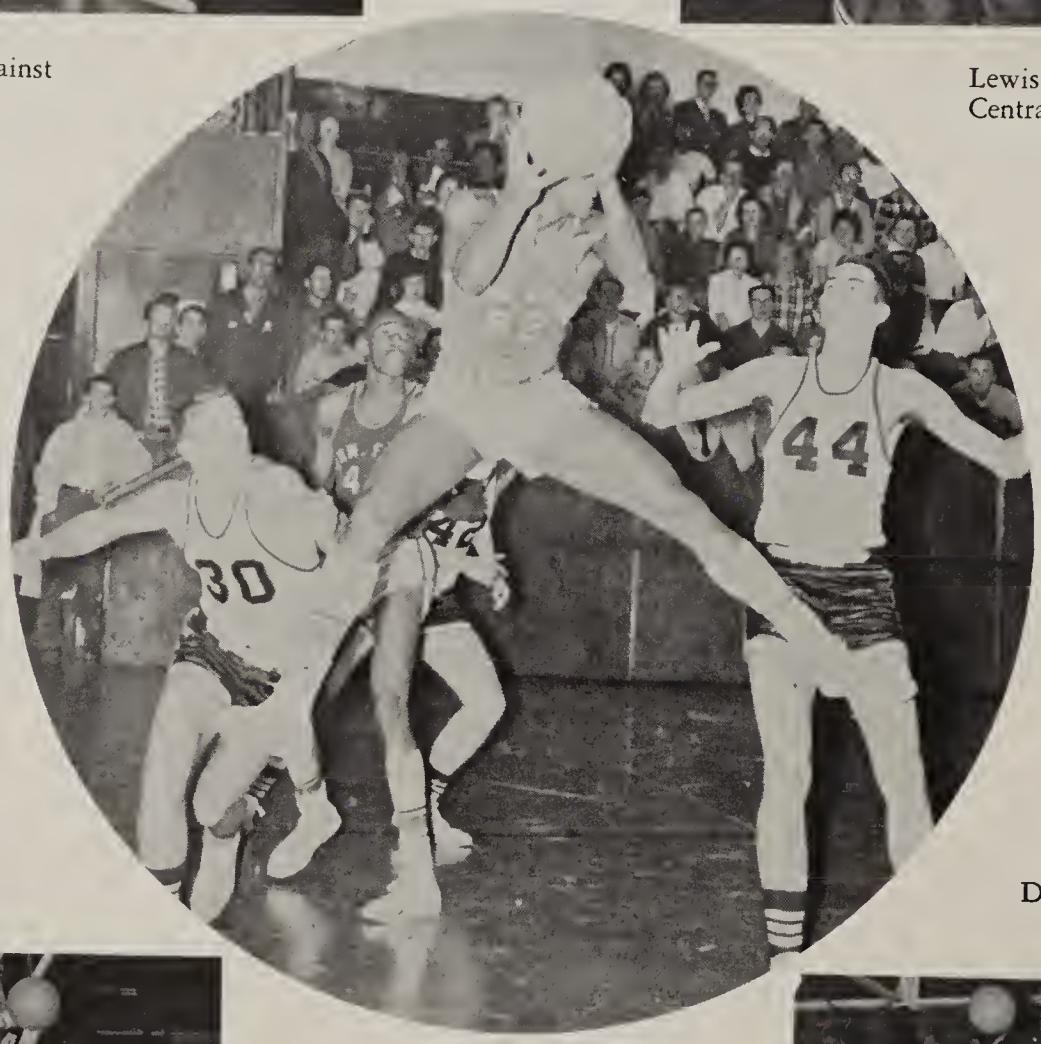

A.C. lost many rebounds this game.

Strawn receives a pass against Taylor.

Dennis scores from the key.

Bates was all alone for this one.

Dennis rarely gets a shot blocked.

HARD WORK PAYS OFF

Strawn tips against Wilberforce.

Nat goes up for a try in a Junior Varsity game.

UPPERCLASSMEN

NAT JOHNSON
Junior

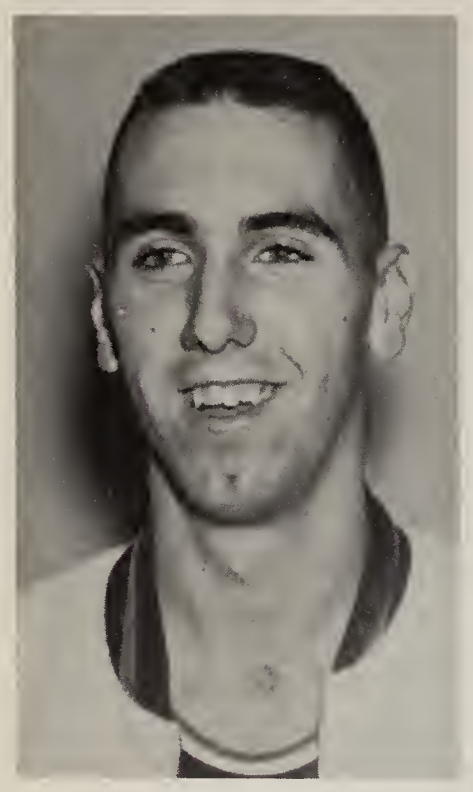

JACK PFLEDERER
Sophomore

DIENZEL DENNIS
Junior

BOB STONE

Only Senior

ALFRED BARTZ
Sophomore

DICK LEACH
Sophomore

DICK HOWELL
Sophomore

FRESHMEN

WALTER LEWIS

BARRETT BATES

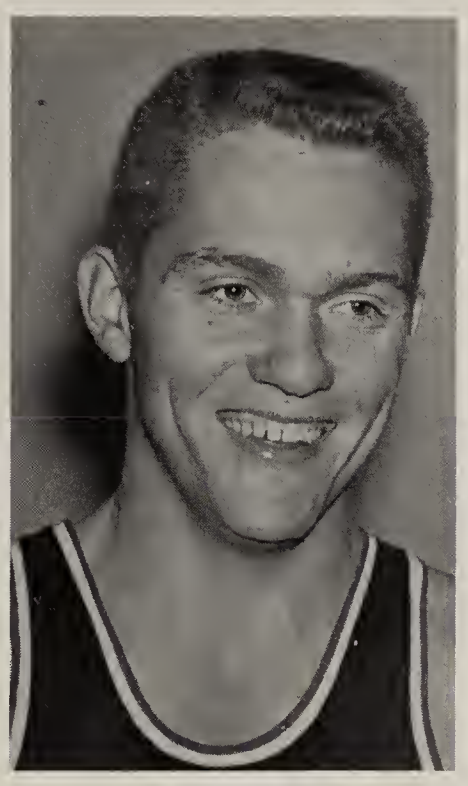

KEN STRAWN

ERSKINE HAWKINS

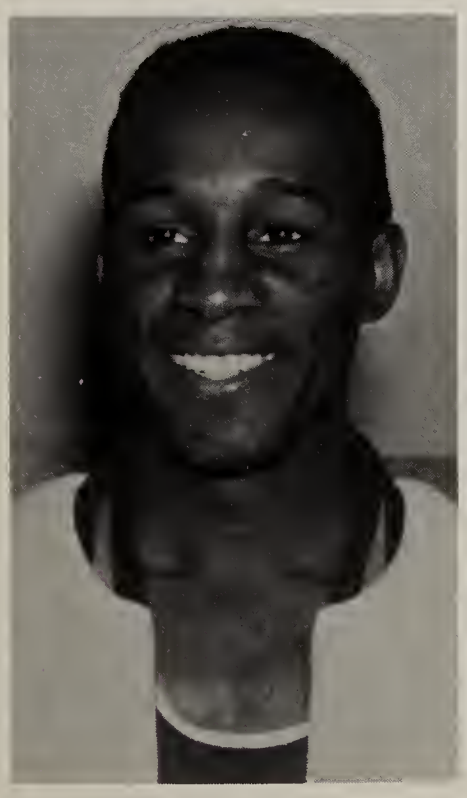

DON BRANDON

1960 SCHEDULE

	AC	OPP.
Earlam	68	69
Marian	75	64
WILBERFORCE	107	62
Central State	73	79
Manchester	68	81
TENN. STATE	62	85
HANOVER	56	65
INDIANA TECH	75	76
St. Joseph's	66	94
OAKLAND CITY	83	93
Indiana Central	92	102
TAYLOR	82	76
FRANKLIN	92	82
Wiberforce	106	86
Indiana Tech	97	87
MANCHESTER	100	88
Hanover	83	68
MARIAN	67	68
Taylor	86	90
INDIANA CENTRAL	83	82
Franklin	80	86
Tenn. State	75	96

GIRLS' BASKETBALL

Left to Right: Beatrice Meckley, Joyce McCurdy, Betty Aved, Norma Dreger, Vickie Cook, Carol Talent, Charlene Roberts, Carolyn Rains, Juanita Wollert, Sylvia Settlemyre, Brenda Elton, Joy Montgomery, Dorcus Beaty, Marcia Eck.

Sylvia Settlemyre

Juanita Wollert

Coach Gertrude Wunsch gives the girls a pep talk before a game. Manager, Elouise Kinion is standing on the left end.

NORMA DREGER, Senior

SPRING SPORTS: GOLF 1960

Left to Right: Gus Carlson, Bob Stone, Larry DeHority, Paul Lambert, Coach Jim Macholtz, John Capper, Tom Abbey, Roger Brewer.

BASEBALL 1959

FIRST ROW: Frank Cleckley, Evan Staley, John Blevins, H. L. Baker, Alfred Bartz. SECOND ROW: Larry Yelton, Al Reinholtz, Paul Lambert, Stewart Blair, Bill Norris, Dave Decker. THIRD ROW: Bob Stone, J. Paul King, Don Lukens, Randy King, Bill Johnson, and Coach Ernie Rangazas.

Coach Ernie Rangazas
and Manager Frank Cleckley

PITCHING, HITTING, FIELDING, AND CATCHING

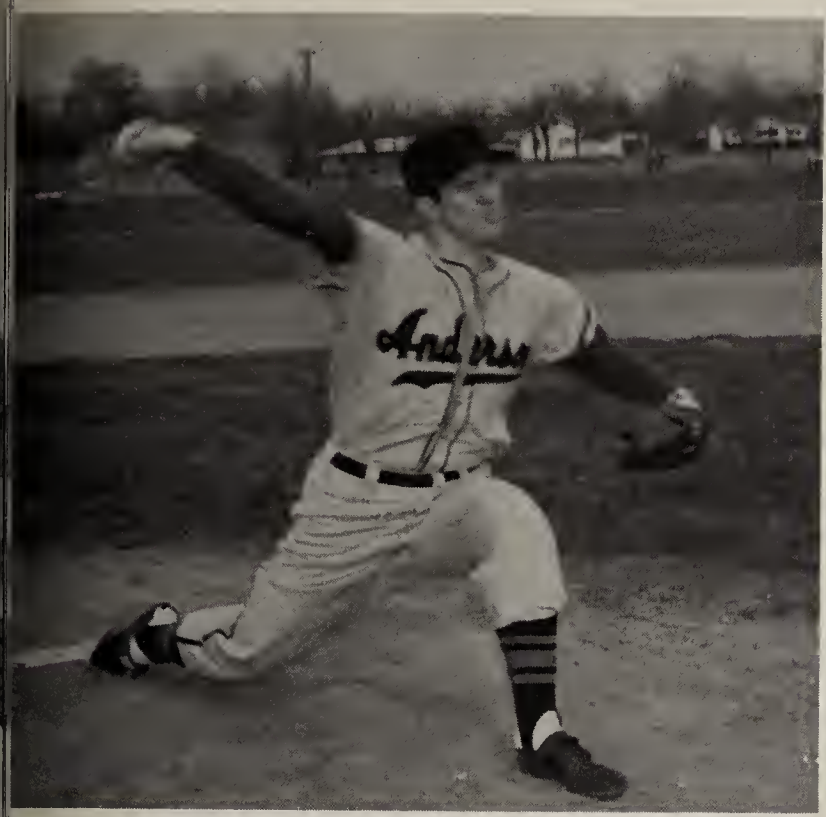

Senior J. Paul King delivers to senior Paul Lambert.

Bill Norris singles to right field.
Paul Lambert and Coach Rangazas brush up on signals.

Alfred Bartz, Dick Howell and Don Lukens, exchange pointers at home plate.

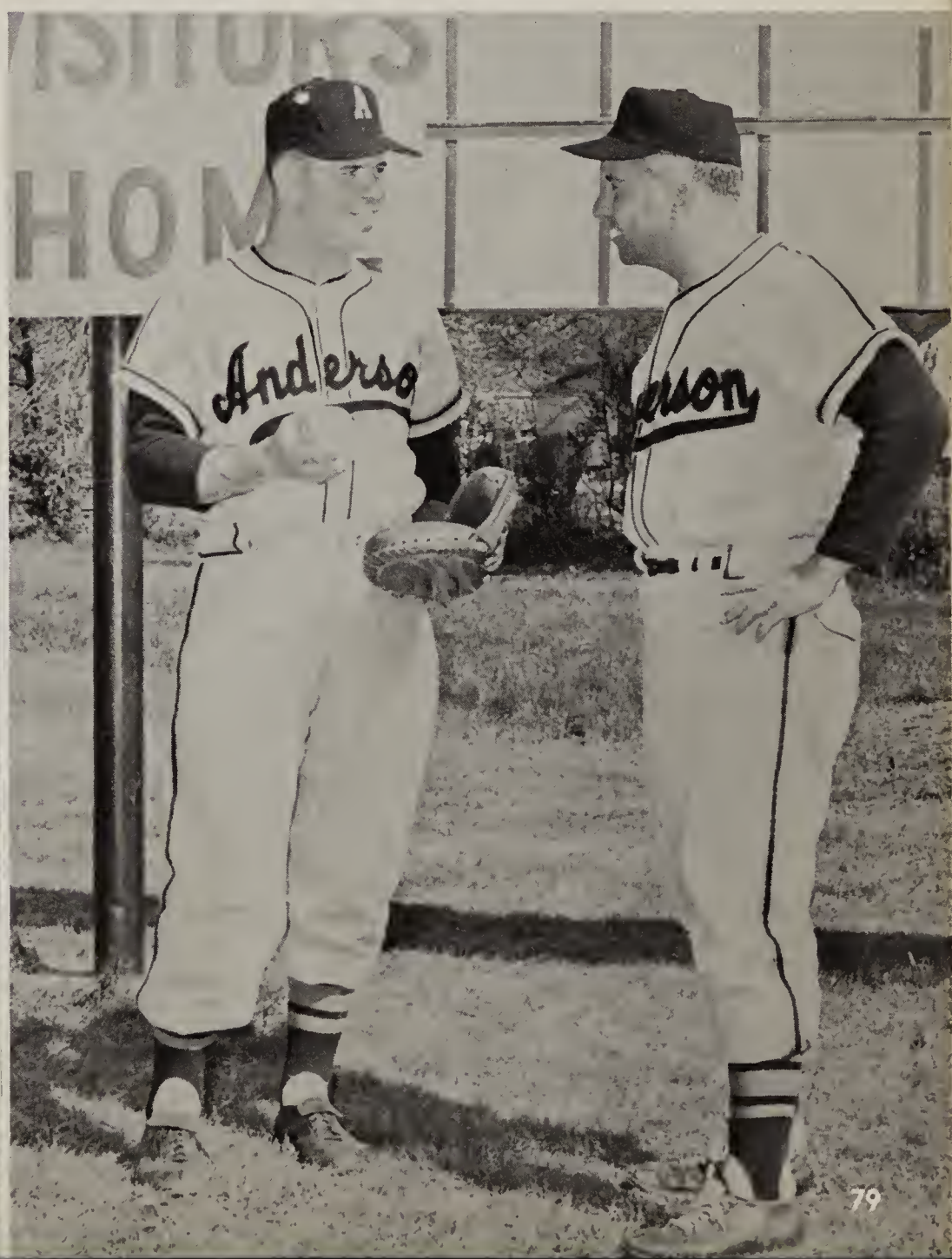

TRACK 1959

Ron Fields sets new conference javelin record.

Terry Havens breaks the tape.

Nat Johnson sets new conference broad jump record.

Opponents pick up first and second place in 220 yard dash.

TRACK 1960

FIRST ROW: Charles Loomis, Terry Havens, Nat Johnson, Don Johnson, Phil Germany, Kenneth Lighty. SECOND ROW: Charles New, Larry Blevins, Gary Gerould, Dave Stamm, Coach James Macholtz.

Phil Germany and Terry Havens fight for first.

Varsity sports, respected at AC by every student, add not only to the stature and prestige of the college, but contribute to the development of participants and spectators, physically and socially.

INTRAMURALS: FOOTBALL

Jack Pflederer adds surprise to a popular fall intramural sport by intercepting a pass.

Long passes are popular and hard to catch.

Paul Stravrakos was supposed to catch this one.

BASKETBALL

Larry DeHority shoots for team number six.

Mid-air foul caught by the photographer.

INTRAMURAL
BASKETBALL CHAMPS

FIRST ROW: Larry DeHority, Paul Stavrakos, Larry Yelton, Norman Morlan, Bob Kanable.
SECOND ROW: Jim Miller, Russ Woods, Jim Bailey, Phil Hempleman, Ivan DeYoung, Roger Adcock, Roger Allen.

ORGANIZATIONS

SOCIAL CLUBS
INTEREST CLUBS

Organizations to meet diverse interests and enable all to participate in school life is one of the secrets of a well-balanced curriculum. Our strength in social clubs lies in brotherhood with singleness of purpose. Not soon to be forgotten are "All Schools," building floats, and singing on the stairs. A practical expression of that gained from books finds an outlet in interest clubs. Action is centered around foreign affairs, radio, government, politics, dramatics, and religion.

ROW ONE: Larry Yelton, James Coe, Bill Norris, Jack Longnecker, Don Johnson, Dick Christen, LaVern Norris. ROW TWO: Ken Crouch, Robert Wolfe, Alan Ware, Don Lukens, Stanley Wolfram, Dick Howell, Dick Leach, Dave Stamm. ROW THREE: Bruce Wells, Tom Mercer, Daniel Jernigan, Charlie New, Jerry G. Ruark, Gordon K. Reitz, Ken Lighty, Charles Loomis, Alfred Bartz. ROW FOUR: Eldridge Ellis, Bruce Carr, John Shroades, Arlyn Engbrecht, Vernon Maddox, Dienzel Dennis, Lee Kinch, Sonny Hochenberry, Paul Lambert.

SACHEM

The Sachems united with the Pepsters to produce "The Curious Savage."

The Sachem Club feels that Christian leadership in every facet of life is the solution to many of the present-day world problems. This is symbolized by the club name—an Indian word for leader. Sachem Club develops leadership by participating in many activities throughout the school year. The Sachem float which portrayed the theme, "Lost in a Raven' Jungle," won second place in the Homecoming Parade. The comedy, "The Curious Savage," presented in cooperation with the Pep Club, provided the school with an outstanding night of entertainment. Bill Norris fills the office of president and Dick Christen acts as vice president. Don Johnson holds the secretary's post and Jack Longnecker holds the purse strings of the club. Jim Coe is the club chaplain and Dr. LaVern Norris is the faculty advisor. Prominent Sachems include Gordon Palmer, president of the senior class, Little All-American, Bill Norris, and Bruce Carr, regional vice president of IRC.

PEP

Pep Club, which has the distinction of being the oldest social club on campus, stands for the development of Christian personality, education and progress. The Pep-Sachem All School, "The Curious Savage," was one of the outstanding dramatic presentations of the year. Phyllis Miller is club president and Hyla Klubunde serves as vice president. Notes were kept by Vickie Cook and Ardith DeYoung was in charge of finances. Carolyn Rains is club historian and the club advisor is Dr. Marie Mayo. Pepsters who have made a mark on the campus include Carol Harting, president of the Student Council, Joyce Weaver, ANDERSONIAN editor, Sue Brady, editor of the ECHOES, and May Queen attendants Phyllis Miller and Ardith DeYoung. Mary Batdorf, Carolyn Rains, and Bettye Jones, loyal club members, have served the college as members of the cheerleading squad. Judy Ballard was elected May Queen and reigned in the Homecoming court.

Hyla and Phyllis welcome Pep's official "sweetheart" John Kane.

ROW ONE: Marie Mayo, Phyllis Miller, Vickie Cook, Carolyn Rains, Hyla Klabunde, Ardith DeYoung, Jackie Pringle, Jeanette Lewis, Beverly Squier. ROW TWO: Virginia Klossner, Winsome Miller, Judy Ballard, Betty Baylor, Lynda Jae Day, Diane Magsig, Marlene Chesterman, Della Shonk. ROW THREE: Joyce Hagadus, Erilynne Menchinger, Carolyn Lohman, Mary Jane Ralston, Elouise Kinion, Marjory Norris, Averil Von Eeden, Sue Brady. ROW FOUR: Vera Evans, Juanita Wollert, Ced. Good, Donna White, Carol Harting, Betty Ann Jones.

ROW ONE: Jim Lee, Bob Lewis, Duane Brewbaker, Evan Staley, Jerry Evans, James Shelton, Donald A. Courtney. ROW TWO: Larry Sherry, Dale Moore, Ivan Terrill, Phil Germany, James Upchurch, Jerry Pipes, Al Reinholz, Ron Shearer. ROW THREE: J. Grant Bentley, Andrew J. Boring, Curtis Furnish, Don Burns, Jack Peflederer, Eston Hunter, Benny Williams, Nyle Kardatzke, A. L. Walker.

Triad's sweetheart was also chosen for Homecoming Queen.

TRIAD

The triangular emblem of Triad Club symbolizes a proper emphasis on the religious, academic and social phases of college life. One of the first actions of the club this year was to place a TV set in the cafeteria so the students could watch the World Series. The Triad Amateur Hour was held just after the club sweetheart, Neoma Benson, had been elected Homecoming Queen. The second semester was rounded out by the Triad-Fide et Amore play, "The Night of January 16th," and the formal at the Edgewood Country Club. Club officers were Bob Leis, president, and Jerry Evans, vice president. Duane Brewbaker served as secretary and Bob Stone was in charge of club finances. Prominent Triads on campus are Student Council vice president, Nyle Kardatzke, Ben Klein, who received Honorable Mention in the Little All-American ratings, and Bob Stone who received Special Mention.

ROW ONE: Ellen Begemann, Janet Graeff, Laura Tuffentsamer, Jeannette Elders, Donna Hill, Marilyn Thomas, Marna Emley. ROW TWO: Marsha Schemmer, Betty Thompson, Carolyn McCutcheon, Bonita Driscoll, Gaitha Meier, Sara Swigart, Berneda Benson. ROW THREE: Barbara Bartles, Julia Palace, Ann Eggers, Judy Dills, Kay Hoover.

Celebrating our third birthday.

WINNETASKA

Winnetaska was an Indian maiden who had high ideals, lofty ambitions and a desire to help others. This four-fold-purpose club provides for the social, academic, spiritual and cultural enrichment of each member. The club highlight of the year was the Booster-Winnetaska All School, "Trial By Jury." Club president Jeanette Elders attended the Homecoming Queen as a member of her court. The office of vice president is held by Sara Swiegart; the secretary is Donna Hill. Myrna Williams serves as treasurer and Mrs. Gressman is faculty advisor.

ROW ONE: Don Dawson, Jim Moore, Bill Hazelbauer, Irvin Martin, Ralph Sprague, Lowell Stultz, Bob Asel, H. L. Baker. ROW TWO: Don Mitten, Dennis Neal, Fred Shively, Tom Malbone, Ed Kufeldt, Tom Morgan, Dave Mohney, Dwayne Williams, Gary Wallace. ROW THREE: Gary Gerould, Terry Havens, Riley Adams, Erskine Hawkins, Jim Bailey, D. C. Holloway, Gene Miller, Randall Childers, John Bloom. ROW FOUR: Phil Fair, Stan Kirkipatrick, Cary Harbrecht, Doug Smith, Ed Bowman, Sam Leonard, Roger Brewer, Dale Dyer, James Kufeldt.

BOOSTER

MIKE MOORE—*Booster Mascot*

The Booster Club, organized in 1936, carries forward its traditional purpose of boosting college functions. The Booster Club has carried out projects to lift the campus community to a higher level and promote a Christian collegiate spirit. The Booster-Winnetaska All School, "Trial by Jury," an operetta comedy by Gilbert and Sullivan, was a highlight of the year. The presidency of the club is held by Bill Hazelbauer and Jim Moore serves as vice president. Irv Martin is assigned to the post of secretary and Ralph Sprague serves the club as treasurer. W. Shirell Fox is the club advisor. Booster blazers were seen all over campus as Lowell Stultz and Gary Gerould served as presidents of their academic classes. Bill Hazelbauer directs the college band and Tom Morgan served as chairman of the Government and Ethics Committee of the Student Council.

FIDE ET AMORE

The English translation of the club name is "By faith and love, all things are possible." The club members make a practical translation of this motto by their lives. This year has been active with skating party, the initiation of an Alumni club and window decorations at Christmas time. The gavel was wielded by Barbara Ruez and Rowena Long served as vice president. Charlotte Mercer, secretary, and Reda Coffee, treasurer, rounded out the corps of officers. Miss Gertrude Wunsch is club advisor.

Fidets sponsor an All-School skate.

ROW ONE: Nancy Phillips, Darlene Miller, Reda Coffey, Charlotte Mercer, Margie Harlow, Sandy Moody, Gertrude Wunsch, Deloris Hargett. ROW TWO: Caroline Marsh, Bert Bennett, Edna Davis, Linnea Hutchinson, Myrna Pontious, Jeanne Gordon, Rowena Long, Carol Shultz. ROW THREE: Norma Lockhart, Janice Voge, Margaret Havens, Mary Butler, Joyce Bragdon, Pixie Hughes, Billie Faye Guthrie, Ruth Hargett.

CAMARADA

The Camaradas strive to achieve a more practical Christian friendship and arouse a greater appreciation of life itself. Camaradas copped first prize in the Homecoming Float contest with their float centered around the theme "Alas, the Golden Cup." The Care Carnival provided a circus of fun with a sense of accomplishment. The proceeds of the carnival were used to purchase CARE packages to be sent abroad. Karla Lick served as club president, assisted by vice president, Peggy Maddox. Secretary Roleen Smith and treasurer Barbara Shields completed the executive corps of the club. June Kay Richardson serves as club historian and Mrs. Louetta Beard is club advisor. Prominent Camarada members include Neoma Benson, Triad Sweetheart and Homecoming Queen and Twyla Yoder who served as Student Council secretary.

Camarada's CARE Carnival netted $150.

ROW ONE: Louetta Beard, Karla Lick, Peggy Maddox, Roleen Smith, Barbara Shields, Joanne Mace, Judy Forsberg, Katherine Collier, Twyla Yoder, Kay Murphy. ROW TWO: Leota McCullough, Evelyn Sayers, Gloria Booher, Carolyn Walling, Gay Nixon, Norma Dreger, Beverly Rouintree, Jinny Livingston, Kathi Klabunde. ROW THREE: Gailya Coe, Raylene Crayne, Judy Lashbrook, Beverly Urps, Nita Evans, Carolyn Wilson, Ester Peckett, Sharon Mullins. ROW FOUR: Marlys Schutjer, Neoma Benson, Eileen Ellis, Nancy Zaph, Kay Hughes, Joy Montgomery, Bernadene Smith.

CRUSADERS

ROW ONE: Fred Staker, Gary Keith, Larry Osnes, Pres.; Kendall Cox, Secretary-treasurer; Bob Hiutt, Chaplain; Frank Noble. ROW TWO: Tom Boble, Bob Adcock, Irvan De Young, Phil Hempleman, Ralph Engel, Jerry Parlette, Rick La Macchio.

SOURETTES

ROW ONE: Cherie DeLong, Cindie Carlstrom, Marlene Weingard, Lois Ann Shroyer, Carolyn Edwards, Nancy Clevenger, Sandy Haynes. ROW TWO: Mary LaFon, Ruth Ann Shackleton, Joyce Ann Vaughn, Carol Jean Raab, Cornelia Barnette, Loula Lambros, Joycelyn Miller. ROW THREE: Sandie Thor, Pearl Snyder, Loulie Lincoln, Karen Loepp, Leola Luyster, Karen McKee, Imy Tate. ROW FOUR: Carol Anderson, Judy Hanson, Joy Maurer, Sandy McCutchan, Karen Johnson, Carolyn Lautaret, Wilda Ruth.

C.I.A. EXECUTIVE BOARD

Lowell Stultz, Clara Clark, Dorothy Pierce, Ken Thomas, Fred Shively, Director, Miss Strong, June Clifford, Louise Wiseman, Lloyd Bowen, Kay Murphy.

CIA SERVES THE COMMUNITY

Christianity-In-Action, as its name implies, provides an outlet to the campus community for Christian service to those in need in this area. The phases consist of Jail Visitation, Nursing Home Visitation, Shut-In Visitation, Children's Story Hour, Orphanage, Girl's Home, State Epileptic Hospital Visitation, and Social and Family Assistance Program. These phases are co-ordinated by the Executive Board. Moreover, the work of Christianity-In-Action is co-ordinated with other departments in the college and in the church through the Religious Life Department, headed by Miss Marie Strong.

ROW 1: Ellen Begeman, Dr. Loh, Barbara Shields, Sara Swigart. ROW 2: Averil Von Eeden, Phil Lindsay, Judy Lashbrook, Jerry Evans. ROW 3: Margaret Pierce, Gideon Wandera, Curt Furnish. ROW 4: Bruce Carr, Donna Hill, Kathi Klabunde, Roberta Hall. ROW 5: Bob Harris, Sharon McLaughlin, Wanda Wildermuth, Barbara Bartels. ROW 6: Vera Evans, Ben Williams, Dave Telfer, George Smith, Dave Thompson, Melvyn Hester.

IRC SPONSORS MODEL U.N. ASSEMBLY

Organized in 1945, the IRC of Anderson College exists for the purpose of encouraging an understanding of international affairs. Each year it conducts a very ambitious program of activities. In addition to bringing outstanding speakers to the campus, it sponsors an annual International Smorgasbord. The annual Model United Nations Assembly brings to the campus students from over twenty high schools in central Indiana, who conduct two model sessions of the U.N. General Assembly. An additional attraction of the Model U.N. is the guest speaker. At the 1960 Assembly it had Dr. D. N. Chatterjee, the Indian Minister to the U.S. Past speakers have included such outstanding figures as the Chinese Ambassador, Mrs. Eleanor Roosevelt, and the Malayan Ambassador.

BIOLOGY

ROW ONE: Mr. Karnes, Sara Swigart, Vickie Cook. ROW TWO: Barbara Shields, Dr. Mayo, Ruben Swigart, Arlene Foley, Betty Thompson, Dave Price. ROW THREE: Riley Adams, Dr. Hurlbut, Winston Roberts, Gary Corbin, James Upchurch, Gerald Evans.

INTEREST CLUBS

RADIO CLUB

SEATED: Jerry Rumsey, Don Burns, Dan Jernigan.
STANDING: Tommy Babs, Dr. Cook.

ROW ONE: Nancy Phillips, Lorelei Lincoln, Wilda Ruth, Frank Noble, Ivan Terrill. ROW TWO: Gloria Harvey, Lois DeYoung, Carol Anderson, Gwen Yoder, Joy Montgomery, Dr. Rees. ROW THREE: Stanly Wolfram, Gloria Sickal, Dan Waldon, Marlene Weingard.

CLUB

MEET VARIED NEEDS

GERMAN FELLOWSHIP

SEATED: Glen Koglin, Orville Ratzlaff. STANDING: Kathi Klabunde, Secretary; Mr. Tjart, Bob DeNoon, President; Marilyn Middleton, Meriellen Owens.

STANDING: Ron Longnecker, Joy Montgomery, Ken Hardman, Wes Gillespie, President; Chuck Martin, Ruth Hargett, Secretary; Lee Kinch, Vice President; Bob Leis, Treasurer; Jon Olds, Miss Willowby, Ron Shearer.
SEATED: Averil Von Eeden.

SOMOS AMIGOS

SOMOS AMIGOS is a club for students with an interest in Spanish-speaking people and their cultures. Among special activities were a pre-Easter meeting with the Ministerial Fellowship as guests at a program on Spanish Missions, participation with the Spanish classes in the annual Pan-American exhibit held in April, and a dinner at a Mexican restaurant in Indianapolis. The programs of regular meetings have included skits, Spanish music and travelogs illustrated with slides from Mexico. Refreshments usually are Spanish.

LINGUISTS STUDY FOREIGN CULTURES

FRENCH CLUB

Shirley Thor, Toula Lambros, Della Shonk, Diane Magsig, Nancy Courtney, Gloria [illegible]kal, Reta Geris, Ray Brennen, Howard Briggs, Dr. Osborne, Marlys Gustaf[illegible]

F.B.L.A.

ROW ONE: Mary Lou Barr, Sandy Moody, Shirley Hile, Janice Voge, Charlotte Mercer, Nancy Zapf, Secretary; Sylvia Settlemyre, Corresponding secretary. ROW TWO: Daniel Jernigan, President; Bob Leis, Glenn Falls, Phil Fair, H. L. Baker, Carl Knupp, Gideon Wandera, Vice President. ROW THREE: Ronnie Stiles, treasurer; Bryce Allison, Jon Olds, David Troutman, reporter; James Shelton.

PROFESSIONAL ETHICS STRESSED IN CLUBS

S.N.E.A.

Ardith De Young, Donna White, Lowell Stultz, Pres.; Peggy Maddox, Betty Baylor. Wanda Wildermuth, Shirley Geeting, Joyce Hagadus,Bonnie Driscoll.

SEATED: Ron Clark, Donna White, Glen Koglin. STANDING: Peggy Maddox, Mr. Gressman, Roger Adcock, Jim Bailey, Pat Pelfrey.

FORENSIC SOCIETY

NEEDS MET FROM

DRAMATICS CLUB

SEATED: Donna White, June Clifford, Jan Graeff, Sonia Meyer, Karen McKee, Carol Schultz, Rose Roark. STANDING: Mr. Gressman, Ken Crouch, Curt Furnish, Roger Adcock, Harold Mickley, Ron Clark, Glen Koglin.

WOMEN'S RECREATION ASSOCIATION

ROW 1: Carolyn Rains, Vera Evans, Vickie Cook, Wanda Wildermuth, Nita Wollert, President; Norma Dreger. ROW 2: Sharon McLaughlin, Marcia Eck, Betty Aved, Jan Kinion, Elouise Kinion, Miss Wunsch. ROW 3: Betty Stubbs, Mary Painter, Ruth Evans, Brenda Elton, Lila Stinson.

SPEECH TO SPORTS

A-CLUB

ROW 1: Larry Blevins, Terry Havens, Dienzel Dennis, Ben Klein. ROW 2: Eldridge Ellis, Larry Yelton, Gus Carlson, J. Paul King. ROW 3: Jerry Ruark, Paul Lambert, Melvyn Hester, Garry Hornback. ROW 4: Roger Brewer, Charlie Loomis, Gary Gerould, Ralph Engle. ROW 5: Alan Ware, Gary Corbin, Bud Bartz, Dick Howell. ROW 6: Dave Stamm, Martin Gazelle, Ron Parr, Don Brandon, Jim Temple, Bob Kanable, John Shroades.

PEOPLE

ADMINISTRATION
FACULTY
CLASSES

Run through your memories the many people who make up college life . . . your housemother, the nurse, the prof whose lectures put you to sleep and those who inspired you to excel. Think of your roommate, those with whom you shared your most intimate thoughts, the cooks in the college cafeteria and, of course, that one whose special smile quickened the beat of your heart. On the following pages are these people and the others who make up Anderson College.

ROBERT A. NICHOLSON
Dean

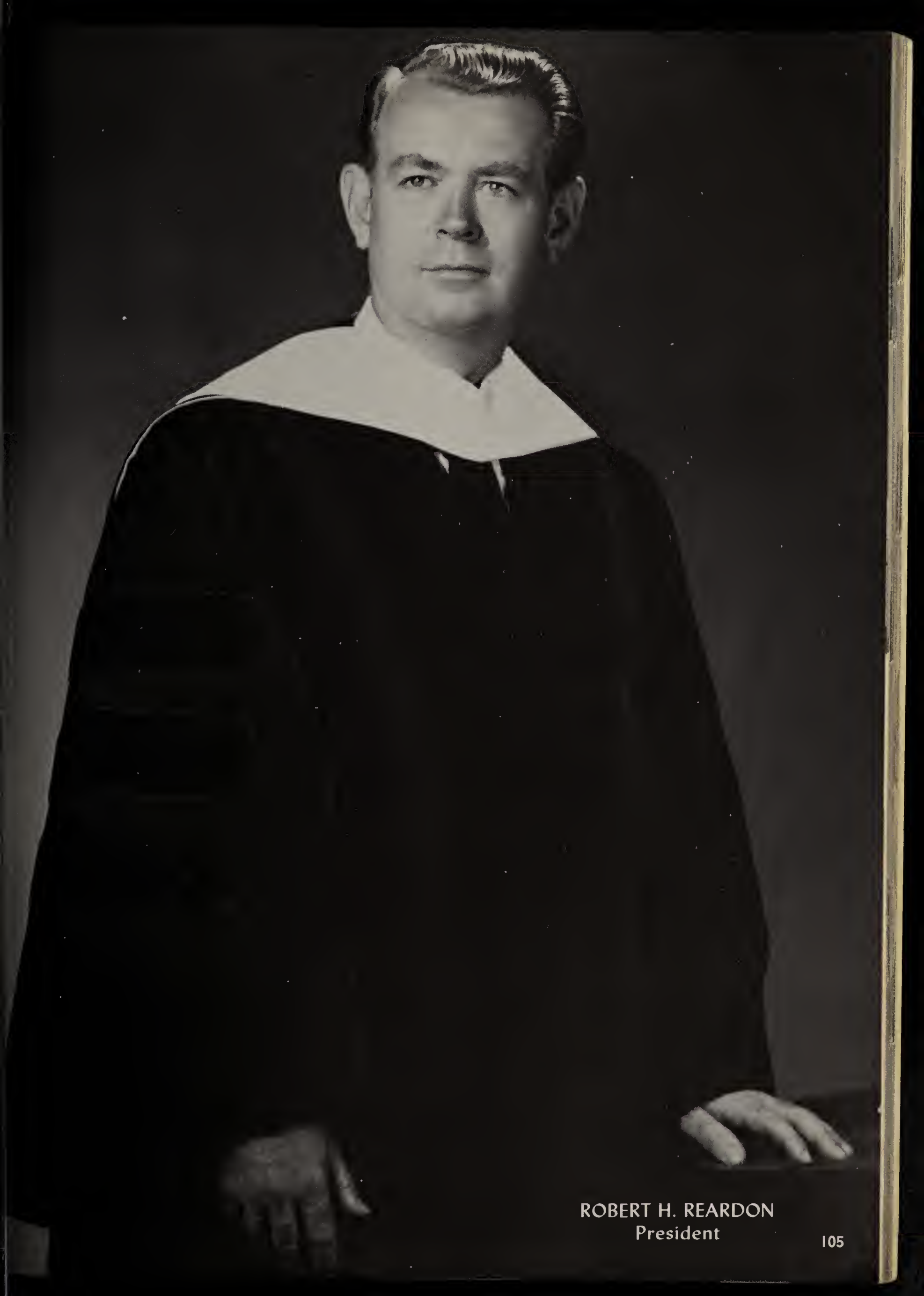

ROBERT H. REARDON
President

NANCY OSBORNE
Head Women's Counselor

VILA DEUBACH
Librarian

OFFICERS OF

HELEN A. HOLTON
Registrar and Director of Admissions

NORMAN BEARD
Assistant to the President and Director of Student Affairs

ADAM W. MILLER
Vice President and Dean of the School of Theology

JOHN KANE
Vice President for Church Relations

ADMINISTRATION

C. L. EDWARDS
Comptroller and Treasurer

JOHN A. MORRISON
President Emeritus

FACULTY

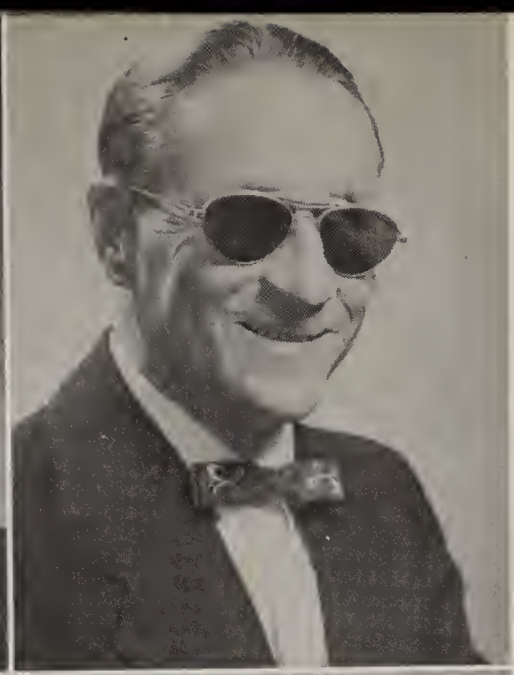

ROBERT A. NICHOLSON, Ph.D.
Professor of Music

CECIL H. HARTSELLE, Ph.D.
Professor of Music

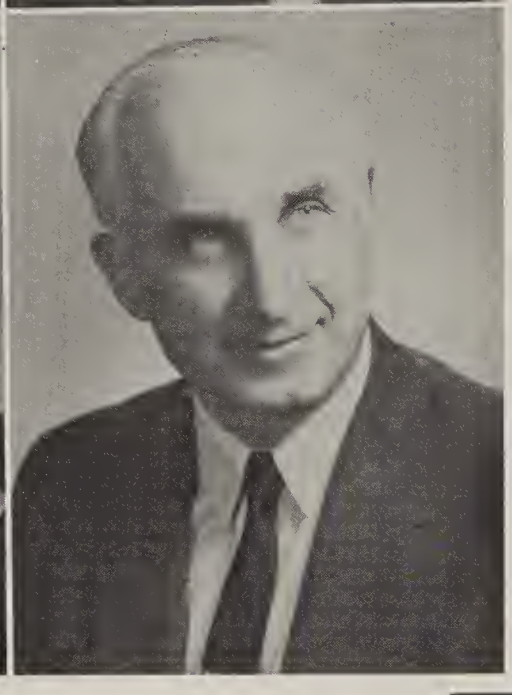

VILA DEUBACH, Ph.D.
Librarian
Professor of English

PAUL BREITWEISER, Ph.D.
Professor of Music

ADAM W. MILLER, A.M., D.D.
Professor of Bible

NANCY F. OSBORNE, Ph.D.
Professor of French

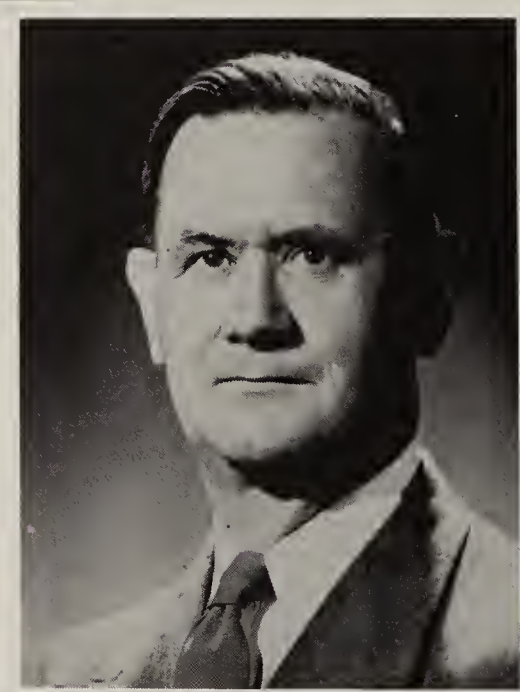

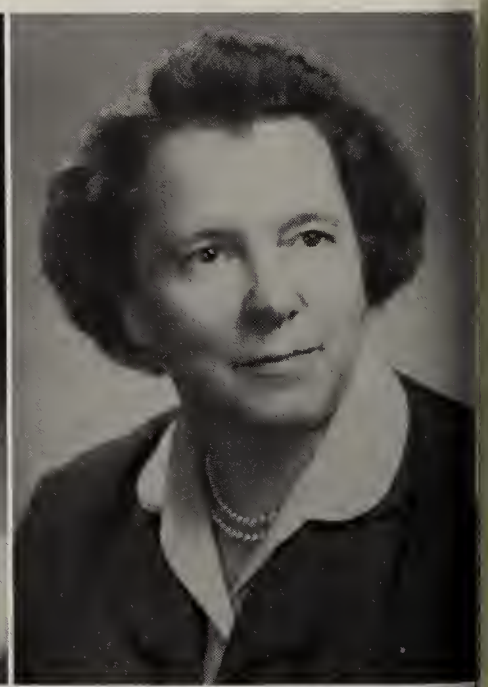

LEWIS A. HENNIGAR, Ph.D.
Professor of Philosophy and Psychology
Director, Psychological Clinic

ZYLPHA D. HURLBUT, Ph.D.
Professor of Biology

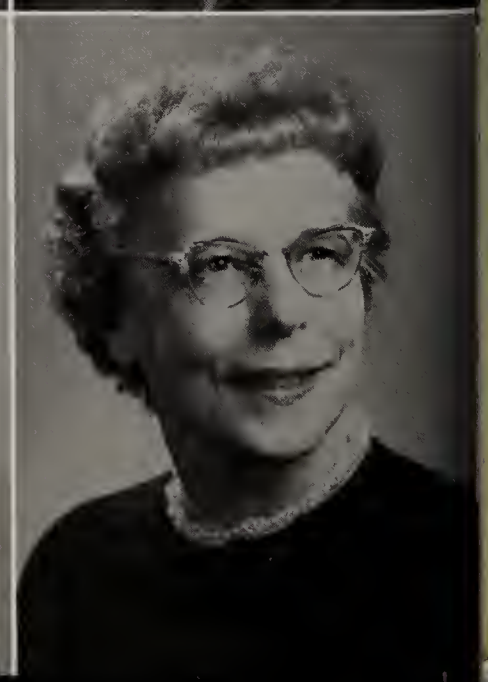

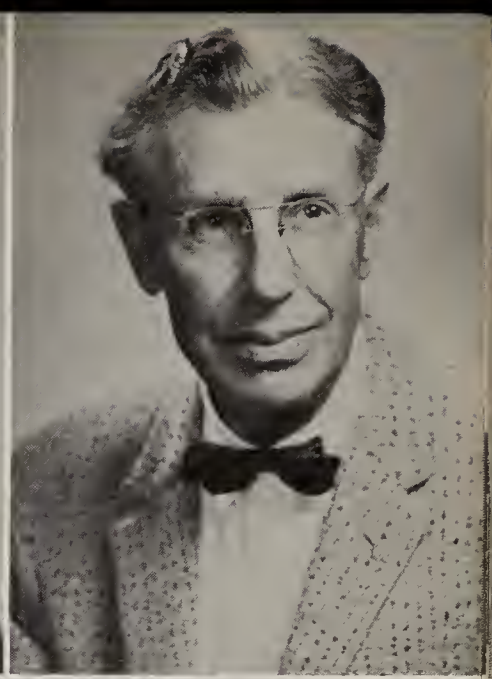

JOHN A. BUEHLER, Ph.D.
Professor of Chemistry

WILLIAM H. MIKESELL, Ph.D.
Visiting Professor of Psychology

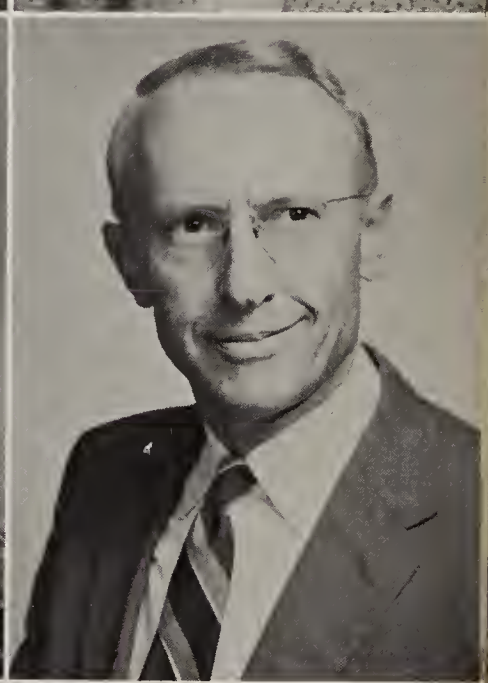

INGYR MARIE LIEN, MUS.M.
Associate Professor of Music

JOHN I. OWEN, Ph.D.
Associate Professor of English

VALOROUS B. CLEAR, Ph.D.
Associate Professor of Sociology

R. GLENN FALLS, C.P.A., D.B.A.
Associate Professor of Business and Economics

FREDERICK V. SHOOT, Ph.D.
Director, General Education Program
Director, Evening School
Associate Professor of Bible

JOHN O. CARRINGTON, Ph.D.
Associate Professor of History and Political Science

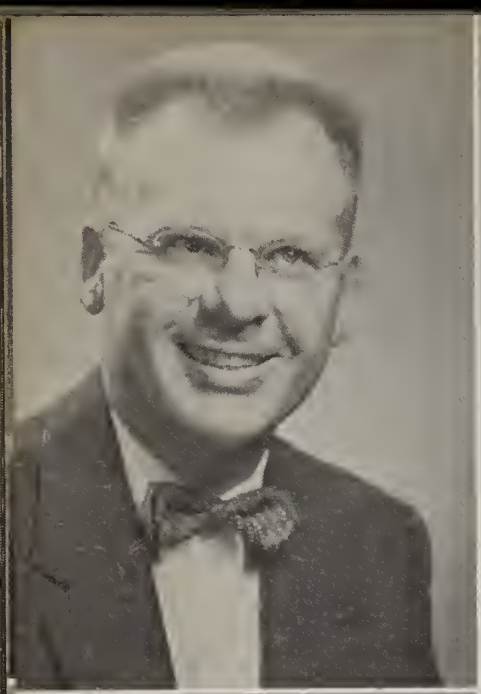

HAROLD F. LINAMEN, Ed.D.
Associate Professor of Business and Economics

PICHON P. Y. LOH, Ph.D.
Associate Professor of History and Political Science

MARY LOU BARR, A.M.
Assistant Professor of Business and Economics

ELBRIDGE G. MacKENZIE, A.M.
Assistant Professor of Education

FLORENCE A. ORR, A.M.
Assistant Professor of English

LUCILE WILLOWBY, A. M.
Assistant Professor of Spanish and English

GLORIA OLIVE, A.M.
Assistant Professor of Mathematics and Physics

ELAINE J. HARPER, Ph.D.
Assistant Professor of English

MALCOLM G. GRESSMAN, A.M.
Assistant Professor of English and Speech

JAMES D. MACHOLTZ, P.E.D.
Assistant Professor of Physical Education

KENNETH E. COOK, Ph.D.
Assistant Professor of Chemistry

MARIE JOINER MAYO, Ph.D.
Assistant Professor of Biology

HELEN A. HOLTON, M.S.
Registrar and Director of Admissions
Assistant Professor of Education

C. QUENTIN WITHROW, Ph.D.
Assistant Professor of Applied Theology

DONALD A. COURTNEY, Ph.D.
Assistant Professor of Religious Education

MARTIN LAVERN NORRIS, Ph.D.
Assistant Professor of Sociology

WILMA SHERWIN, Ph.D.
Assistant Professor of English

ETHELYN MARIE STRONG, A.M.
Assistant Professor of Bible

ROBERT W. MACHOLTZ, A.M., P.E. Dir.
Assistant Professor of Physical Education

JAMES R. REES, A.M.
Assistant Professor of Biology

RUSSELL RENZ, Ed.D.
Assistant Professor of Education

WILLIAM R. YOUNGMAN, M.F.A.
Assistant Professor of Art

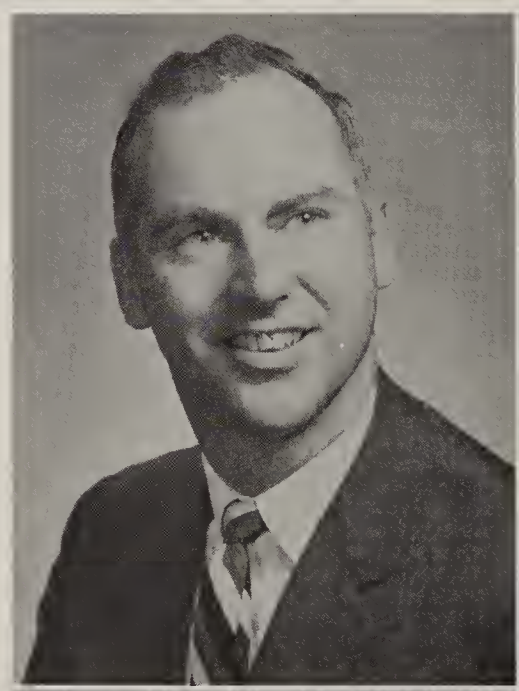

DONALD M. KARNES, M.S.
Assistant Professor of Biology

TREVA A. GRESSMAN, M.S. in H.Ec.
Instructor in Home Economics

GERTRUDE I. LITTLE, A.M.
Instructor in Religious Education

CHARLES M. LONNBERG, M.S.
Instructor in Music

GERTRUDE E. WUNSCH, A.M.
Instructor of Physical Education

THOMAS L. ROBERTSON, JR., A.M.
Instructor in English

PETER TJART, A.M.
Instructor in German

NORMAN BEARD, B.D.
Director of Student Affairs
Instructor in Speech

JOSEPH D. CHELETTE, B.D.
Assistant to Head Men's Counselor
Instructor in Bible

RONALD E. JOINER, S.T.M.
Instructor in Bible and Applied Theology

RUSSELL HEDGER, M.S.M.
Instructor in Music

D. LOWELL JONES, M.S.S.
Instructor in History and Political Science

CHARLES R. STANLEY, M.S.M.
Instructor in Music

MILTON A. BUETTNER, A.B.
Instructor in English

SANDOR SZILASSY, M.A., J.D.
Instructor in Library Science

PAUL SALTZMAN, B.S.
Acting Instructor in Mathematics

LOUETTA BEARD, B.S.
Lecturer in Music

W. SHIRELL FOX, A.B.
Lecturer in Journalism

EXECUTIVES

JOSEPH STAMPER, M.D.
Director of Health and Attending Physician

W. SHIRELL FOX, A. B.
Director of Publicity

GILBERT FRITZLER, B.S.
Chief Accountant

STAFF

BEULAH WOODS, R.N., A.B.
Assistant Director of Health

LUCILLE ANN STRAWN, B.S.
Assistant Registrar

SANDOR SZILASSY, M.A., J.D.
Assistant Librarian

GWEN CHESHER, B.S.
Assistant to the Director of Student Affairs

CHASE STIERS
Maintenance Superintendent

ELWOOD H. PHILLIPS
Bookstore Manager

FRED HAYES
Manager of the Prophet Co.

VERLE EDWARDS
Director of Duplicating and Mail Services

HOUSEMOTHERS

CLARA MAE MORRISON
Men's Residence Hall

GRACE MAKINGS
Morrison Hall

DORA BATDORF
Women's New Residence Hall

CLASS OF '60

BRYCE ALLISON
Anderson, Indiana
Radio Club; FBLA 3, 4.

H. L. BAKER
Sand Springs, Oklahoma

JUDY BALLARD
Anderson, Indiana
Homecoming Queen Attendant 1, 2, 4; Pep Club 3, 4; Class Secretary 3; ECHOES Staff 3, 4; Student Council 3, 4; Social Life Comm. Chairman 4; Choir 3, 4; May Queen Attendant 3, SNEA 3, 4; Sachem Sweetheart 2, 4.

FRANCIS BATHAUER
Anderson, Indiana

BETTY BAYLOR
New Albany, Indiana
Choir 2, 3, 4; Pep Club 2, 3, 4; Student Assistant 3; Dormitory Chairman 4; SNEA 4.

CAROL SUE BRADY
Orlando, Florida
Who's Who 4; Pep Club 2, 3, 4; President 3; ECHOES Staff 2, 3, 4, Features Editor 2, 3, Editor 4; Student Council 3, Publications Comm. 2, 3, 4, Chairman 3, Student Union Comm. 3; ANDERSONIAN 2, 3, News Editor 2, 3; IRC 1, 2, 3; WRA 1, 2, 3.

MARIANNE BREITLING
Upper Saddle River, New Jersey
Winnetaska Club 3, 4, 5; Cihu 2; FBLA 2, 3, 4; Biology Club 1, 2, 3, Corresponding Secretary 3.

CARL DUANE BREWBAKER
Anderson, Indiana

ROBERT LEE BROWNING
Anderson, Indiana

WALTON CARTER
Norton, Virginia
IV-C Club 3, 4; Choir 3; Religious Life Committee 3.

KENNETH F. CHESHER
Madera, California
Booster Club, 3, 4; Band 1, 2, 3; CIA 1, 2; SNEA 3, 4; Dramatics Club 2.

REDA COFFEY
Anderson, Indiana
Fide et Amore Club 2, 3, 4, Treasurer 4; SNEA 2, 3, 4.

JIM COLLINSWORTH
Ashland, Kentucky
ECHOES Staff Photographer 1, 2, 3, 4; ANDERSONIAN Staff Photographer 2, 3, 4; Triad Club 2, 3, 4; Photography Club 3, 4.

CHARLES DALE
Hamilton, Ohio
ECHOES Staff 1, 2, 3, 4; FBLA 3, 4; French Club 3; Blue Book Staff 2, 4; Baseball 2; ANDERSONIAN 3, 4.

RICHARD DAUDERT
South Haven, Michigan

DON DAWSON
San Jose, California

Track 1, 2, 4; Football 1, 2, 3, 4; Class Treasurer 1, 2; "A" Club 1, 2, 3, 4, Chaplain 4; Choir 3, 4; Student Union Comm. 3; Men's Senate 3, 4, President 3; Student Regulations Comm. 3; Booster Club 2, 3, 4, Treasurer 2.

JERRY DEESE
Hickory, North Carolina

ARDITH DE YOUNG
Anderson, Indiana

Choir 2, 3, 4, Vice President 4; Pep Club 2, 3, 4, Historian 2, Treasurer 3, 4; Religious Life Comm. 4; SNEA 3, 4; Science Club 1, 2; Dramatics Club 2, 3.

NORMA DREGER
North Ridgeville, Ohio

WRA 1, 2, 3, 4, Chaplain 3, Vice President 4; IRC 2, 3, 4; Class Treasurer 3; ANDERSONIAN 2; Band 1, 2.

BONITA DRISCOLL
Springfield, Ohio

Winnetaska Club 3; CIA 4; Biology Club 1; SNEA 1.

RUTH DUDGEON
Lansdale, Pennsylvania

Kappa Mu Epsilon 2, 3, 4; Alpha Chi 3, 4; Girls' Basketball 1, 2, 3, 4; Fide et Amore Club 3; IRC 3, 4.

WILLIAM DUDGEON
Petersburg, Indiana

Sachem Club 2, 3, 4; Photography Club 3, Treasurer 3; IRC 3, 4; German Fellowship 2, 3.

THOMAS DYE
Anderson, Indiana

Band 1, 2, 3; Orchestra 1, 2, 3; Men's Glee Club 1, 2, 3, 4.

ROBERTA EDSON
Flint, Michigan

Choir 2, 3, 4; Band 1, 2, 3; Orchestra 1, 2, 3, 4; Women's Chorus 1; MENC 2, 3, 4, Secretary 4; Winnetaska Club 2, 3, 4, Treasurer 2, 3; CIA 1; Who's Who 4.

MONA EGELSTON
Middletown, Ohio

Winnetaska Club 2, 3, 4, Chaplain 2, 3, Vice President 3; WRA 1; Student Assistant 4; CIA 1, 2.

ELDRIDGE ELLIS
Scott Depot, West Virginia

Football 1, 2; Baseball 1, 2; "A" Club 1, 2, 3, 4; Vice President 2; Sachem Club 2, 3, 4; Student Council 2, Government and Regulations Comm. Chairman 2; Student Assistant 4; SNEA 3, 4; ANDERSONIAN 3, 4; Athletic Trainer, 3, 4.

MARNA EMLEY
Huntington, Indiana

CIA 1, 2; IRC 2, 4, Treasurer 2; Who's Who 4; Winnetaska Club 2, 3, 4, President 3; Student Council 4; Religious Life Comm. Chairman 4; Class Secretary 4.

ARLENE FOLEY
Middletown, Ohio

Who's Who 4; Alpha Chi 3, 4; Sigma Zeta 3, 4, Secretary 4; Sigma Tau Delta 3, 4, Secretary 4; Pep Club 2, 3, 4, Historian 3; Biology Club 2, 3, 4; SNEA 3, 4, Secretary 3, ANDERSONIAN 1.

EDNA FOX
Ashtabula, Ohio

Choir 2, 3, 4; Pep Club 2, 3; Women's Chorus 1, 2, 3; FTA 4; Chromatics 1, 2; Dramatics Club 1.

HAROLYN FOX
New Martinsville, West Virginia

Fide et Amore 2, 3; Student Assistant 2, 3.

GEORGE FREED
Elwood City, Pennsylvania
Triad Club 2, 3, 4.

MARJORIE GOOD
St. Paul, Minnesota
Choir 2, 3, 4; MENC 2, 3, 4; Women's Chorus 1.

MYRNA GUSTAFSON
Palco, Kansas
Who's Who 3; Fide et Amore Club 2, 3, 4; Choir 3, 4; MENC 1, 2, 3, 4, President 3; Band 1, 2, Secretary 2; CIA 1, 2; Student Assistant 3, 4.

JOYCE HAGADUS
Greenville, Michigan
Pep Club 3, 4; CIA 4; Biology Club 1; SNEA 1.

DALE HALL
Covington, Kentucky

ROBERT HALL
Morehead, Kentucky
Band 2, 3.

KAY HARGRAVES
Fontana, California
WRA 1; MENC 2, 3, 4, Treasurer 3, 4; Women's Chorus 1; Winnetaska Club 3, 4; Orchestra 1, 2, 3, 4; CIA 1, 2, 3.

MARGARET HARLOW
Jeffersontown, Kentucky
Fide et Amore Club 2, 3, 4, Treasurer 3, Vice President 4; FBLA 2, 3, 4, Secretary 3; WRA 1, 2, 3, 4, Chaplain 4; SNEA 4.

CAROL HARTING
Greenfield, Ohio

IRC 1, 2, 3, 4, Secretary 2, President 3; Who's Who 3; Pep Club 2, 3, 4; Student Council 3, 4, Social Comm. 2, 3, Chairman 3, President 4; Alpha Chi 3, 4.

WILLIAM J. HAZELBAUER
Chicago, Illinois

Band 1, 2, 3, 4, President 2; Choir 2, 3, 4; Booster Club 2, 3, 4, President 4; Student Council 4; Who's Who 3.

GARRY HORNBACK
Caseyville, Illinois

Football 2, 3, 4; "A" Club 2, 3, 4; AMS 2, 3; ECHOES Staff 2, 3, Sports Editor 3; ANDERSONIAN 2, 3, Editor 2; Triad Club 2, 3, 4; Publications Comm. 2, 3, 4, Chairman 4; Student Council 4; IRC 4.

PIXIE HUGHES
Lake Charles, Louisiana

Fide et Amore Club 2, 3, 4, Chaplain 3; WSGA Secretary 2, President 4; Student Assistant 3, 4; Student Council 2; Who's Who 4.

RICHARD ICE
Anderson, Indiana

FBLA 1, 2, 3, President 3; Purdue Union Scholarship 3; ECHOES Staff 2; Spanish Club 4.

JAMES JENKINS
Cleveland, Ohio

Football 3, 4; IV-C Club 2, 3, 4; "A" Club 3, 4.

BETTYE JONES
Anderson, Indiana

Class Secretary 2; Pep Club 2, 3, 4, Secretary 4; Social Life Comm. 3; Cheerleader 3, 4; IRC 2, 3, 4; ECHOES Staff 3, 4; Forensic 2; Dramatics Club 2; Who's Who 4.

PAUL JONES
Mt. Vernon, Illinois

Ministerial Fellowship 3, Vice President 3; IV-C Club 3.

SITA KEITH
Pittsburgh, Pennsylvania

J. PAUL KING
Campbellsville, Kentucky
Coach J-V Basketball Team 4; Baseball 1, 2, 3, 4; Basketball 2, 3, 4; Booster Club 2, 3, 4; Dramatics Club 2.

SHIRLEY KING
Dayton, Ohio
Camarada Club 2, 3, 4; MENC 3, 4, Vice President 3; Women's Chorus 1; Choir 2, 3, 4; SNEA 4; Who's Who 4.

ELOUISE KINION
Portland, Oregon
Pep Club 2, 3, 4; WSGA Treasurer 3; Class Treasurer 4; WRA 1, 2, 3, 4; ECHOES Staff 3, 4, Organizations Editor 4; SNEA 4.

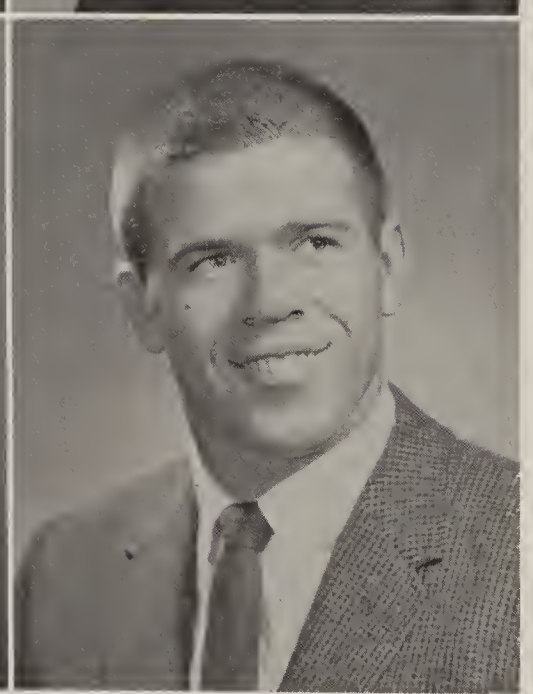

GLEN KOGLIN
Goodridge, Minnesota
Dramatics Club 1, 2, 3, 4; Forensic Club 3, 4, President 4; Alphà Psi Omega 3, 4.

PAUL LAMBERT
Bellefontaine, Ohio
Student Council 1, 2; Sachem Club 2, 3, 4, Treasurer 4; "A" Club 1, 2, 3, 4, President 3; Class Vice President 3; Football 1, 2, 3, 4; Baseball 1, 2, 3, 4; Golf 1, 2, 4.

CHANG HA LEE
Seoul, Korea
IRC 4.

L. SAMUEL LEONARD
New Castle, Pennsylvania
Booster Club 2, 3, 4; Student Council 1, 4, Student Organizations Comm. Chairman 4; Student Assistant 4.

BLANCHE LINVILLE
Greensburg, Indiana

NORMA JEAN LOCKHART
Morning View, Kentucky
Fide et Amore Club 2, 3, 4; WRA 1, 2, 3, 4, Treasurer 2; SNEA 4.

DAVID LUELLEN
Harbor Creek, Pennsylvania
ECHOES 4, Literary Editor 4; CIA 4; IRC 4; SNEA 4.

DONALD LUKENS
Pendleton, Indiana

BERNARD LUND
Big Sandy, Montana

RICHARD LUTZ
Millington, Michigan

DONALD KEITH McGEE
Anderson, Indiana
Basketball 1; Track 1; Ministerial Fellowship 1, 2, 3, 4; IRC 1; Radio Club 2; FBLA 2, 3.

RONALD McKNIGHT
Kalamazoo, Michigan
Ministerial Fellowship 3, 4; FBLA 1, 2, 3, 4; CIA 2.

VERA MacKENZIE
Anderson, Indiana

PEGGY MADDOX
Hammond, Indiana

Camarada Club 2, 4, Vice President 4; Choir 4; SNEA 4, Secretary-Treasurer 4; Intersocial Club Comm. 4; CIA 1, 2, 4; Dramatics Club 1, 2, 4; Forensic Club 4.

JOANNE MALBONE
Benton Harbor, Michigan

Camarada Club 3, 4.

THOMAS MALBONE
Kalamazoo, Michigan

Booster Club 3, 4.

WILLIAM MASSIE
Hamilton, Ohio

FBLA 2, 3, 4.

GENE MILLER
Eau Claire, Wisconsin

Who's Who 3; Student Council 4; AMS 2, 3, 4, Vice President 3, President 4; Choir 1, 2, 3, 4; Football 1; Band 1, 2, 3, 4; Booster Club 2, 3, 4; Men's Glee Club 2, President 2.

PHYLLIS KARDATZKE MILLER
Anderson, Indiana

Class Secretary 1; May Queen Attendant 1; Student Council 3; Pep Club 2, 3, Vice President 2, President 3; Who's Who 3.

DAVID MOHNEY
St. Petersburg, Florida

Choir 1, 2, 3, 4; Booster Club 4; CIA Assistant Director 1; Track 1; Men's Senate 3, 4, Vice President 3, President 4; Men's Glee Club 1, 2.

SANDY MOODY
Bessemer, Alabama

Class Secretary 1; WSGA Vice President 2; Soeurettes Secretary 1; Student Council 2; FBLA 1, 2, 3, 4; SNEA 3; Student Assistant 3, 4; Fide et Amore Club 2, 3, 4, Chaplain 2, Secretary 3, President 4; Who's Who 4.

CAROLYN MOORE
Eustis, Florida

JAMES MOORE
Eustis, Florida

Booster Club 2, 3, 4, Vice President 4; Choir 4, College Quartet 1.

BOB MORGAN
Matheny, West Virginia

Ministerial Fellowship 4.

THOMAS MORGAN
San Diego, California

Booster Club 3, 4; Student Council 4; Class Vice President 4; Men's Senate 4; Vice President 4; IRC 3, 4; Who's Who 4.

S. GENE MORTON
Winslow, Indiana

DENNIS NEAL
Fredonia, Pennsylvania

Choir 2, 3, 4; Booster Club 2, 3, 4.

ORMAND NIEHAUS
Hill City, Kansas

Basketball 1, 2, 3, 4; Baseball 1, 2, 3; Class President 2, 3; Student Council 2, 4; Triad Club 2, 3, 4.

BILL NORRIS
Sand Springs, Oklahoma

Sachem Club 3, 4, President 4; Football 1, 2, 3, 4, MVP 2, All-HCC 2, 3; Baseball 1, 2, 3, 4; Student Council 4.

GORDON PALMER
Charleston, West Virginia

Class President 4; Class Vice President 3; Kappa Mu Epsilon 3, 4; Sachem Club 3, 4; Band 1, 3, 4; ECHOES Staff 3, 4, Sports Editor 4; ANDERSONIAN 3; Student Council 4; Dramatics Club 3; Ministerial Fellowship 3; IRC 4.

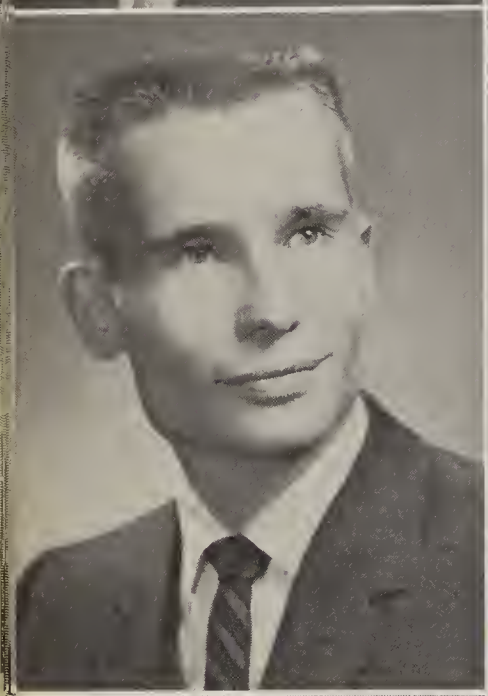

HERBERT E. PRUETT
Indianapolis, Indiana

FLORENCE RANDOLPH
Townville, Pennsylvania

MARTIN RANDOLPH
Oklahoma City, Oklahoma

DAVID REYNOLDS
Sharpsville, Pennsylvania

Booster Club 2, 3, 4; Who's Who 3; Religious Life Comm. 4; CIA 1, 3, Director 3; Choir 2, 3, 4; Ministerial Fellowship 3; Green Knights President 1.

SHIRLEY RICHARDSON
Winchester, Kentucky

WINSTON ROBERTS
Kingston, Jamaica

Biology Club 2, 3, 4, President 3; Sigma Zeta 2, 3, 4, Vice President 4; Who's Who 3; Spanish Club 1, 2, 3, Secretary 2; IRC 1, 2, 3, 4; CIA 1, 2; Dramatics Club 1; IVC Club 3, 4, President 4; SNEA 4; Student Council 4; Dormitory Senator 2.

MURIEL SCHRANK ROEDER
Lakeland, Florida

Soeurettes Treasurer 1; WSGA Treasurer 2; Winnetaska Club 2, 3; CIA 1.

BARBARA RUEZ
Baltimore, Maryland

Student Coordination Comm. 4; WRA 1, 2; Student Assistant 3, 4; SNEA 3, 4; CIA 1, 2; Fide et Amore Club 2, 3, 4, Vice President 3.

JERRY RUMSEY
Decatur, Illinois

Radio Club 3; IV-C Club 2, 3, 4.

CAROL SHULTZ
Kingston, Jamaica

Dramatics Club 1, 2, 3, 4, Secretary 2, Chaplain 3; Fide et Amore Club 2, 3, 4; CIA 1, 2; WRA 1, 2, Chaplain 2; IRC 2.

DAVID SLEET
Connersville, Indiana

Football 1, 2, 3; Track 1; Band 3; IRC 1, 2, 3; "A" Club 2, 3.

ROLEEN SMITH
Tucson, Arizona

Camarada Club 2, 3, 4, Secretary 4; Choir 2, 3, 4; Dramatics Club 1, 2; SNEA 3, 4; MENC 4; Who's Who 4.

WINFRED SMITH
Detroit, Michigan

Sociology Club 3, 4, President 3, 4; Triad Club 2, 3, 4; Dramatics Club 1; Biology Club 1; CIA 1, 2, 3, 4; Who's Who 4.

RALPH SPRAGUE
Chicago, Illinois

Booster Club 2, 3, 4, Treasurer 4; CIA Director 3; Who's Who 3; Sigma Zeta 4; Kappa Mu Epsilon 4; Choir 3; SNEA 4; Men's Glee Club 2.

GILBERT STAFFORD
Detroit, Michigan
Ministerial Fellowship 1, 2, 3, 4, Secretary 2; IV-C Club 2, 3, 4, President 3; IRC 4; Dramatics Club 1; Sociology Club 4; CIA 1; Who's Who 4.

EVAN STALEY
Farmington, Michigan
Football 2, 3; Baseball 2, 3, 4; Triad Club 2, 3, 4, Treasurer 3, President 4; Student Council 4; "A" Club 2, 3, 4; ANDERSONIAN 3, Sports Editor 3; ECHOES 2, 4, Art Editor 4; SNEA 4.

ROBERT STONE
Nitro, West Virginia
FBLA 2, 3, 4; Triad Club 3, 4; French Club 4; Football 1, 2, 3, 4, HCC 2, 3; Baseball 2, 3, 4, HCC 3, MVP 3; Basketball 1, 2, 3, 4; Golf 4; Little-All-American-Football 3; "A" Club 2, 3, 4.

FREDRICK STROMBECK
Hazel Park, Michigan
Tennis 2, 3, 4; "A" Club 2, 3, 4.

RICHARD TANDY
Farmington, Michigan
Camera Club 3, 4, President 4; Triad Club 3, 4, 5; CIA 1, 2, 3.

IVAN TERRILL
Cambridge Springs, Pennsylvania

NELLIE THARP
Sugar Creek, Missouri
CIA 1, 2; Winnetaska Club 3, 4, 5; Spanish Club 3.

MARILYN THOMAS
Charleston, West Virginia
Winnetaska Club 4; SNEA 4.

BETTY THOMPSON
Covington, Georgia
Biology Club 3; WSGA 2, 3, 4; Winnetaska Club 3, 4; SNEA 4.

KENNETH TINSLEY
Rockford, Illinois
IV-C Club 2, 3, 4, Historian 3, Vice President 4.

WALTER TRUEX
Elkhart, Indiana
IV-C Club 2, 3, 4, 5, Vice President 3; Ministerial Fellowship 1, 2, 3, 4, 5; Golf 1, 2, 3.

BEN ULLMER
Brookville, Ohio
IV-C Club 3, 4.

JAMES UPCHURCH
Yazoo City, Mississippi
Triad Club 2, 3, 4; Band 1.

ALBERT WALKER
Ingalls, Indiana
Golf 1, 3, 4; Triad Club 3, 4; SNEA 3; Dramatics Club 1.

CHARLES WARNE
Jamestown, New York
Triad Club 3, 4.

ROXIE WARREN
Hartford City, Indiana

JOYCE WEAVER
Piqua, Ohio
Who's Who 4; ANDERSONIAN 2, 3, 4, Editor 3, 4; Pep Club 2, 3, 4, Vice President 2; IRC 2, 3, 4; Student Council 3, 4, Government and Regulations Comm. 3, Publications Comm. 3, 4; Class Treasurer 2; WRA 2, 4.

DONNA WHITE
Eva, Oklahoma
Choir 2, 3, 4; Forensic Society 2, 3, 4, Vice President 4; Alpha Psi Omega 4; Pep Club 4; SNEA 3, 4; Dramatics Club 2, 4; Publications Comm. 4; ECHOES Staff 3, 4; ANDERSONIAN 3, 4; IRC 4; MENC 2; English Club 3.

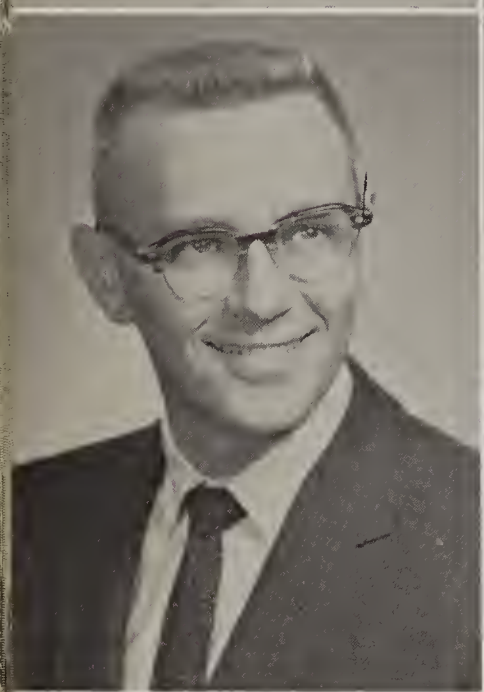

WILLIAM WHITE
Cleveland, Ohio
Golf 1; Ministerial Fellowship 1, 2, 3, 4, President 3; CIA 1, 2, 3, 4, Director 3; Glee Club 1, 2; Men's Senate 2, Treasurer 2.

JERRY WICHAEL
Springfield, Ohio
Choir 2, 3, 4; Ministerial Fellowship 2, 3; CIA 1, 2; Camera Club 2.

WANDA WILDERMUTH
Akron, Indiana
WRA 1, 2, 3, 4, Vice President 3, Treasurer 4; Girls' Basketball 1, 2, 3; IRC 1, 2, 3, 4; SNEA 3, 4; Student Council Athletic Committee 4; ANDERSONIAN 2, 3, 4; CIA 1, 4; Band 2.

CAROLYN WILSON
Oklahoma City, Oklahoma

DAN WILLIAMS
York Springs, Pennsylvania
CIA 1, 2, 3; Booster Club 2, 3, 4; Band 2, 3.

MYRNA WILLIAMS
Chicago, Illinois
Alpha Chi 4; Kappa Mu Epsilon 2, 3, 4, Treasurer 2, Vice President 3, President 4; Winnetaska Club 2, 3, 4, Treasurer 4; English Club 1, 2, 3.

JUANITA WOLLERT
Lamar, Colorado
Pep Club 3, 4; WRA 3, 4, President 4.

TWYLA YODER
Springfield, Ohio
Choir 2, 3, 4; Camarada Club 2, 3, 4; Alpha Chi 3, 4; Who's Who 3; Student Council Secretary 4; Band 1, 2, 3; Sigma Tau Delta 3, 4; French Club 1, 2; SNEA 2, 3; WSGA Secretary 3; CIA 1, 2, 3; Orchestra 4; May Queen Attendant 1; Dramatics Club 1, 2; IRC 3.

CLASS OF '61

ROBERT ASEL
Eldred, Pennsylvania

DORCAS BEATY
La Grange, Indiana

DENNIS BEECHER
Oceanside, California

BERT BENNETT
Baltimore, Maryland

BERNEDA BENSON
Ashley, Michigan

NELSON BENSON
Kosciusko, Mississippi

NEOMA BENSON
Jackson, Mississippi

J. GRANT BENTLEY
Lowell, Indiana

JOHN BLOOM
Erie, Pennsylvania

ED BOWMAN
Charlotte, Michigan

RAYMOND BRENNAN
Chicago, Illinois

ROGER BREWER
Holt, Michigan

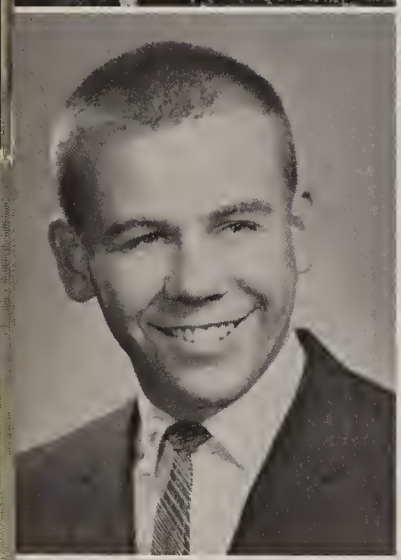

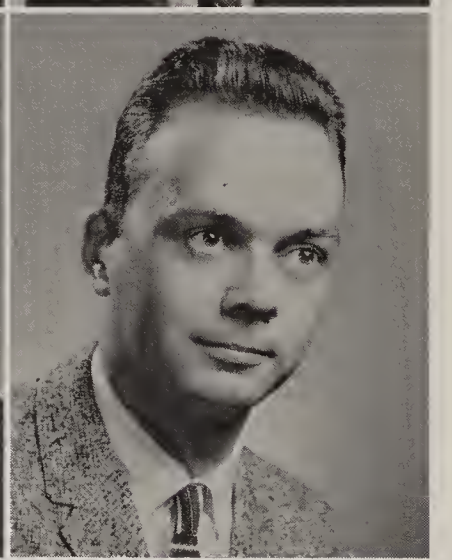

DON BROWN
Covington, Kentucky

BILL BURCH
Louisville, Kentucky

DON BURNS
Dayton, Ohio

MARY BUTLER
Bedford, Indiana

SHIRLEY BYRUM
Melbourne, Florida

JOHN W. CAPPER
Canton, Ohio

BRUCE CARR
Royal Oak, Michigan

RICHARD CHRISTEN
Toledo, Ohio

ROGER CHRISTIANSEN
Belding, Michigan

JUNE CLIFFORD
Ashland, Kentucky

JAMES COE
Auburn, Indiana

JOHN COFFEY
Anderson, Indiana

KATHERINE COLLIER
Franklin, Ohio

VICKIE COOK
Bluefield, West Virginia

KENNETH CROUCH
Anderson, Indiana

WILLIAM DAMASKE
Pomona, California

LYNDA JAE DAY
Soldier, Kentucky

DALE DYER
Flushing, Michigan

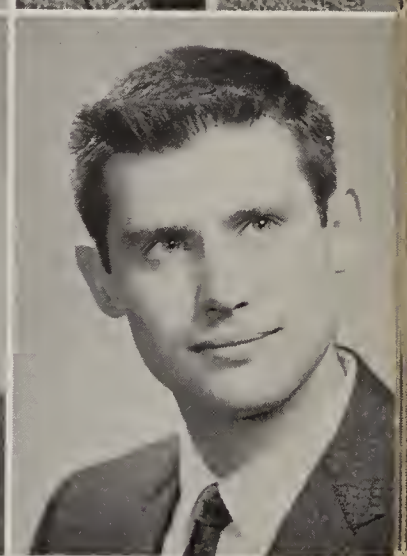

ROY J. EBANKS
Junction, Jamaica, B.W.I.

ANN EGGERS
Oklahoma City, Oklahoma

JEANNETTE ELDERS
Hickman, Kentucky

JERALD EVANS
Grand Rapids, Michigan

JUANITA EVANS
Hoopeston, Illinois

VERA EVANS
Springfield, Ohio

PHIL FAIR
Muskogee, Oklahoma

CURTIS FURNISH
Anderson, Indiana

SHIRLEY ANN GEETING
Anderson, Indiana

PHILIP GERMANY
Scottsbluff, Nebraska

WES GILLESPIE
Bellefontaine, Ohio

JEANNE GORDON
Lebanon, Oregon

JANET GRAEFF
Hamilton, Indiana

PAUL C. GRAFTON
Leechburg, Pennsylvania

ROBERTA HALL
Baltimore, Maryland

WILLIAM HAND
Baltimore, Maryland

DELORIS HARGETT
Noblesville, Indiana

RUTH HARGETT
Orchard Lake, Michigan

SHIRLEY HILE
Dayton, Ohio

DONNA HILL
Bradford, Ohio

VNALDRA HOCKENBERRY
Carlisle, Pennsylvania

D. C. HOLLOWAY
Hartselle, Alabama

VIRGIL HOLT
Cincinnati, Ohio

KAY HOOVER
Lima, Ohio

ESTON HUNTER
St. Petersburg, Florida

STANLEY W. HUNTER
Murphysboro, Illinois

JOE HURT
Beckley, West Virginia

DANIEL D. JERNIGAN
Somerset, Kentucky

DONALD JOHNSON
Gordon, Nebraska

DON JULIAN
Anderson, Indiana

RICHARD KARDATZKE
Elmore, Ohio

NYLE KARDATZKE
Elmore, Ohio

STAN KARDATZKE
Wichita, Kansas

STANLEY KIRKPATRICK
Mitchell, Indiana

KATHI KLABUNDE
Essen, Germany

CLIFF KOEHN
Livingston, California

JUDY LASHBROOK
Hazel Park, Michigan

ROBERT LEIS
Dayton, Ohio

KARLA LICK
Cleveland, Ohio

PHILLIP LINDSEY
Bedford, Indiana

CAROLYN LOHMAN
Indianapolis, Indiana

ROWENA LONG
Eufaula, Oklahoma

JACK LONGNECKER
Oklahoma City, Oklahoma

JERRY LUCAS
Anderson, Indiana

JOSEPH McALLISTER
Anderson, Indiana

LARRY McCAW
E. Carondelet, Illinois

LEOTA McCULLOUGH
Medford, Oregon

CAROLYN McCUTCHEON
Hartselle, Alabama

JO ANNE MACE
Oregon, Ohio

VERNON MADDOX
Scott Depot, W. Virginia

TED MARTIN
Pomona, California

BEATRICE MECKLEY
Kane, Pennsylvania

CHARLOTTE MERCER
Stroh, Indiana

HAROLD MICKLEY
Anderson, Indiana

DON MITTEN
Toppenish, Washington

JOY MONTGOMERY
Clinton, Ontario, Canada

DALE MOORE
Toledo, Ohio

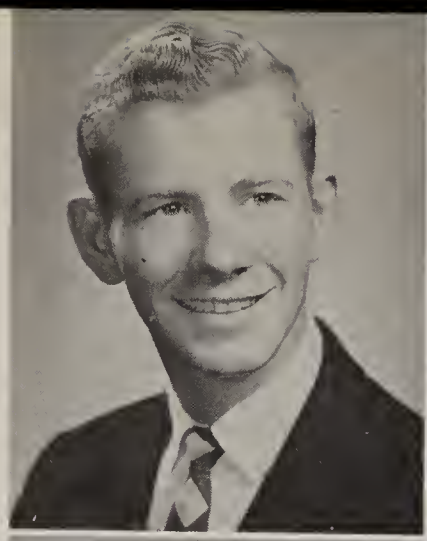

SHARON MULLINS
Muskogee, Oklahoma

ALBERT MURPHY
Yazoo City, Mississippi

JANET NASSAR
Yonkers, New York

JACKIE NEVITT
Indianapolis, Indiana

CHARLES NEW
South Charleston,
West Virginia

HERBERT NOBLES
Newton, Kansas

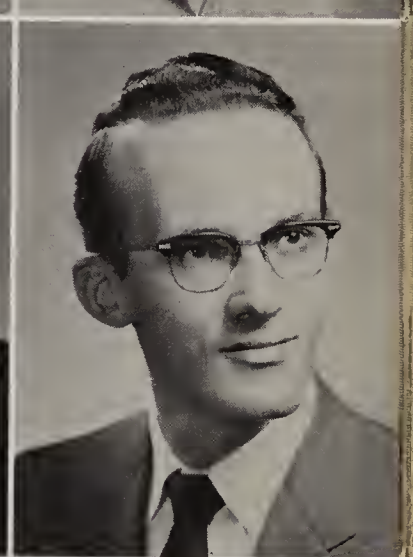

EDRA O'DELL
Nowata, Oklahoma

JON OLDS
Topeka, Kansas

PATRICIA PELFREY
Middletown, Ohio

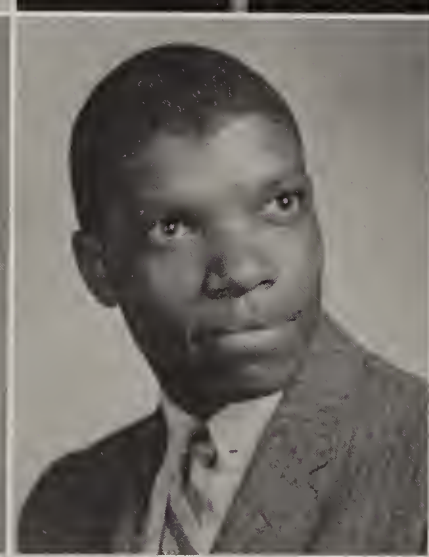

JERRY PIPES
Indianapolis, Indiana

JULIET POWLESS
Alexandria, Indiana

DAVID PRICE
Baltimore, Maryland

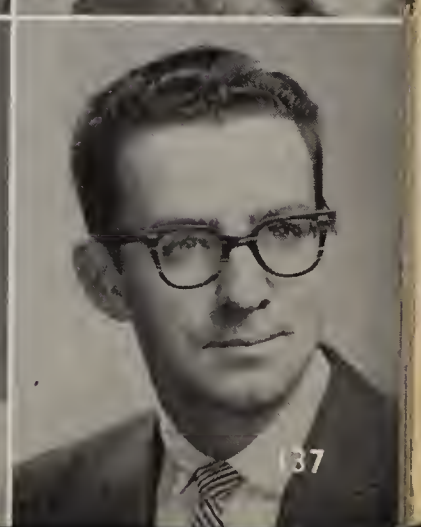

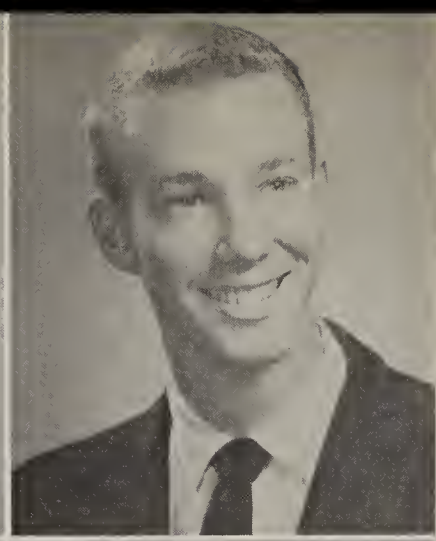

CAROLYN RABEL
Pontiac, Michigan

CAROLYN RAINS
Orange, Texas

TOMMY DAN RAY
Kerrville, Texas

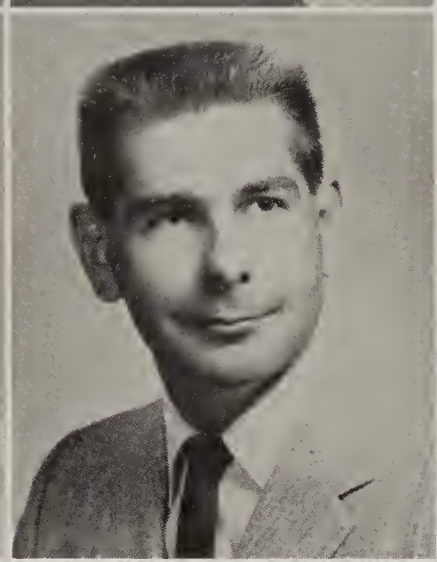

DELORES RAYLE
Dupont, Ohio

ALFRED REINHOLZ
Phoenix, Arizona

GORDON REITZ
Orchard Park, New York

JAMES REYNOLDS
Toledo, Ohio

PATSY RICHARDSON
Decatur, Illinois

JERRY G. RUARK
New Boston, Ohio

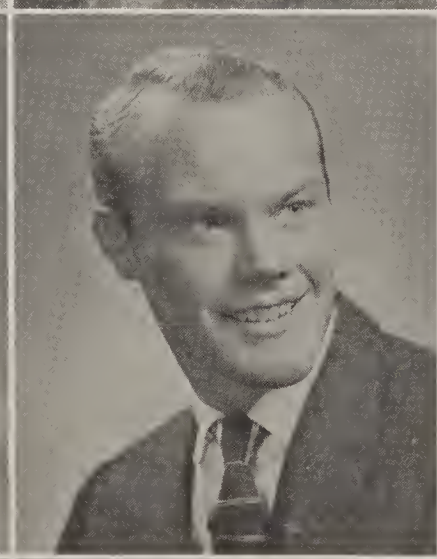

EVELYN SAYERS
Indianapolis, Indiana

LARRY SHERRY
Jefferson, Ohio

JAMES SHELTON
Otwell, Indiana

BARBARA SHIELDS
La Porte, Indiana

FRED SHIVELY
Springfield, Ohio

ALLEN STIERS
Anderson, Indiana

RONNIE STILES
Ulysses, Kansas

BETTY STUBBS
Portland, Oregon

LOWELL STULTZ
Columbus, Ohio

SARA SWIGART
Bedford, Indiana

BETTY JO TEAFORD
Jasper, Alabama

DAVID THOMPSON
Anderson, Indiana

MARGARET TRISLER
Anderson, Indiana

LAURA TUFFENTSAMER
Minneapolis, Minnesota

BEVERLY URPS
Davy, West Virginia

AVERIL VON EEDEN
British Guiana, S. A.

DARRELL WALLING
Union City, Indiana

DANNY WALTON
Fairview, Oklahoma

GIDEON WANDERA
Kenya, East Africa

EVELYN WARD
Satanta, Kansas

ROSEMARY WARD
Satanta, Kansas

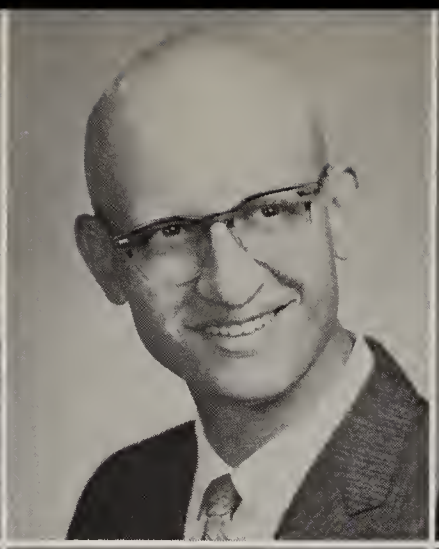

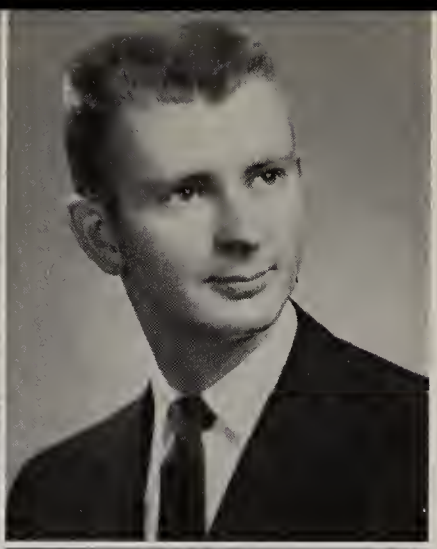

EDWARD WICHAEL
Springfield, Ohio

BENNY WILLIAMS
Pontiac, Michigan

DWAYNE WILLIAMS
Decatur, Illinois

ELVA WILLIAMS
Baton Rouge, Louisiana

CAROL WISE
Inglewood, California

LOUISE WISEMAN
Irvine, Kentucky

Artist's Sketch of the Proposed Anderson College Student Union Building.

CLASS OF '62

TOM ABBEY
Detroit, Michigan

ROGER ADCOCK
Anderson, Indiana

ROBERTA ASEL
Eldred, Pennsylvania

BETTY AVED
Fresno, California

BARBARA BARTELS
LaGrange, Indiana

ALFRED BARTZ
Stevensville, Michigan

CLAUDIA BEYERS
Bedford, Indiana

RUPERT L. BILLIONS
Decatur, Alabama

LARRY BLEVINS
Charlotte, North Carolina

GLORIA BOOHER
St. Louis, Missouri

ANDREW J. BORING
Champaign, Illinois

LLOYD BOWEN
Hotchkiss, Colorado

IRENE BOWMAN
Charlotte, Michigan

JIM BRADLEY
Narrows, Virginia

JOYCE BRAGDON
Indianapolis, Indiana

TOM BREITWEISER
Anderson, Indiana

JOYCE BRISCOE
Tipp City, Ohio

LILLY BROWN
Kingston, Jamaica, B.W.I.

GERHARD BUCHDRUCKER
Cleveland, Ohio

DAN E. BURDA
Bellaire, Ohio

VERA CAMERON
Parkersburg, West Virginia

EUGENIE CAMPBELL
Kingston, Jamaica, B.W.I.

WANDA JEAN CARTMILL
Parkersburg, West Virginia

MARLENE CHESTERMAN
Chico, California

RANDALL CHILDERS
Sand Springs, Oklahoma

RON CLARK
Anderson, Indiana

BYRON CLEMONS
Bloomington, lIlinois

GAILYA COE
Grand Cayman, B.W.I.

JUDY COLE
Midland, Michigan

RAYLENE CRAYNE
Denver, Colorado

GINGER DAVEY
Maumee, Ohio

EDNA DAVIS
St. Elmo, Illinois

JERRY DeBOLT
Lapel, Indiana

DAVE DECKER
Urbana, Ohio

ROBERT DeNOON
Lapel, Indiana

JOAN DETWEILER
Tallmadge, Ohio

LOIS DE YOUNG
Prairie View, Kansas

JUDY DILLE
Oil City, Pennsylvania

JIM EASTHAM
Huntington, West Virginia

EILEEN ELLIS
Allegan, Michigan

BRENDA ELTON
Toledo, Ohio

ARLYN ENGBRECHT
Wichita, Kansas

RUTH EVANS
Springfield, Ohio

DAVE FARNEY
Forrest, Illinois

CAROLYN FORBES
Hardin, Montana

JUDY FORSBERG
Lakeland, Florida

PHYLLIS FORTNER
Effingham, Illinois

NORMA FURNISH
Anderson, Indiana

GARY GEROULD
Midland, Michigan

MARY GLECKER
Elmore, Ohio

GARY GLENN
Federalsburg, Maryland

CEDALIA GOOD
Elkhart, Indiana

MARLLYS GUSTAFSON
Palco, Kansas

BILLIE FAYE GUTHRIE
Tounley, Alabama

CARY HARBRECHT
St. Paul Park, Minnesota

GARRETT HARBRON
Clinton, Iowa

PHILLIP HARP
Anderson, Indiana

CHARLES HARRINGTON
Odessa, Texas

RUTH ANN HARTONG
Chesterland, Ohio

MARGARET HAVENS
Germantown, Ohio

TERRY HAVENS
LaPorte, Indiana

ERSKINE HAWKINS
Cleveland, Ohio

GORDON HEISER
Taylor, Pennsylvania

ASTRID HENNIG
Racine, Wisconsin

OLIVER HOGUE
Crossett, Arkansas

TERRY HOGUE
Crossett, Arkansas

DICK HOWELL
Lapel, Indiana

DANNA KAYE HUGHES
Lake Charles, Louisiana

WILLIAM F. HUNTER
Taylor, Pennsylvania

LINNEA HUTCHINSON
Anderson, Indiana

DENNY JOHNSTON
Adrian, Pennsylvania

NAT JOHNSON
Anderson, Indiana

VIRGINIA KLOSSNER
St. James, Missouri

CAROLYN KLUTZ
Charlotte, North Carolina

CARL KNUPP
Franklin, Pennsylvania

ED KUFELDT
Homestead, Florida

RENA KUKAL
Walla Walla, Washington

TIM LEAKE
Brookhaven, Pennsylvania

JIM LEE
Hammond, Indiana

JEANETTE LEWIS
Lakeside, Ohio

KENNETH LIGHTY
Ulysses, Kansas

MARGIE LITTLE
Dayton, Ohio

JENNY LIVINGSTON
Cristobal, Panama,
Canal Zone

CHARLES LOOMIS
Madrid, Iowa

JOYCE McCURDY
Shadyside, Ohio

SHARON McLAUGHLIN
Terre Haute, Indiana

JOAN MACO
Chicago, Illinois

DIANE MAGSIG
Gibsonburg, Ohio

CAROLINE MARSH
Tulsa, Oklahoma

CECIL KEITH MASON
Kokomo, Indiana

GAITHA MEIER
Eustis, Florida

RICHARD MELTON
Cleveland, Ohio

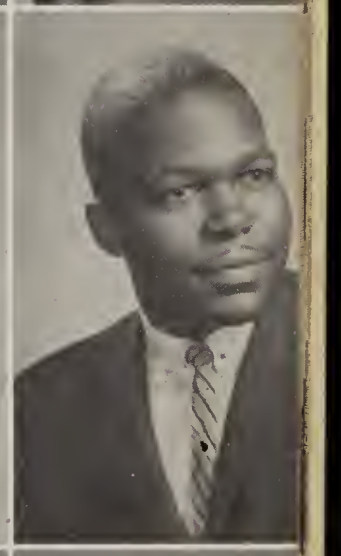

ERILYNNE MENCHINGER
Benton Harbor, Michigan

DARLENE MILLER
Miami, Florida

THOMAS MERCER
Stroh, Indiana

JACK MOORE
Clinton, Illinois

SANDRA MOORE
Eustis, Florida

KAY MURPHY
Cedarville, Ohio

ELSIE NETTLE
Clinton, Ohio

CLARENCE NICHOLS
Apollo, Pennsylvania

LEE NIGHTINGALE
Tulsa, Oklahoma

MARJORY NORRIS
Fresno, California

REX PATTON
Wyandotte, Michigan

JACK PFLEDERER
Elgin, Illinois

NANCY PHILLIPS
Plant City, Florida

ESTHER PICKETT
Chicago, Illinois

MARGARET PIERCE
Sheridan, Indiana

MYRNA PONTIOUS
Port Hope, Michigan

MARY JANE RALSTON
Wichita, Kansas

LINDA REASER
Logan, West Virginia

STEVE RIGDON
Urbana, Ohio

ROSE ANN ROARK
Monroe, Michigan

CHARLOTTE ROBERTS
South Charleston, West Virginia

BEVERLY ROUINTREE
West Plains, Missouri

JAMES E. SANDERS
Mt. Carmel, Illinois

SUSAN SANDS
Traverse City, Michigan

MARLYS SHUTJER
Hickory, North Carolina

RUBEN D. SCHWIEGER
Kenya, British East Africa

SYLVIA SETTLEMYRE
Hickory, North Carolina

RONALD SHEARER
Springfield, Ohio

RONALD SHOTTON
Chesterfield, Indiana

HAROLD SMITH
Plymouth, Michigan

KEITH SMITH
Knox, Pennsylvania

RICHARD SNYDER
Anderson, Indiana

BEVERLY SQUIER
Jefferson City, Missouri

DAVE STAMM
Galesburg, Illinois

JANET STANFORTH
Cedarville, Ohio

CATHERINE STARKEY
San Antonio, Texas

DREW STEPHENS
New Castle, Indiana

DAVID STEVENS
Philadelphia, Pennsylvania

BERNIECE STILL
Fort Collins, Colorado

ROBERT STOW
Anderson, Indiana

EVA SWEET
Jackson, Michigan

DAVID TELFER
Alexandria, Indiana

MYRNADEL THOMAS
Oil City, Pennsylvania

CHARLES TAPP
Hot Springs, Arkansas

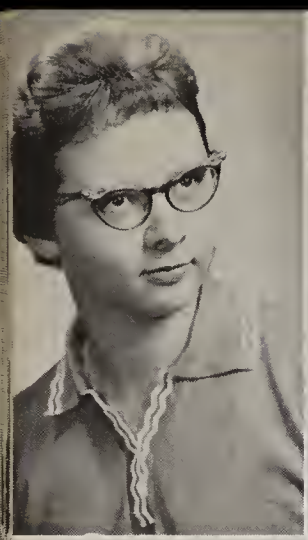

JANICE VOGE
Bertha, Minnesota

GARY WALLACE
Los Angeles, California

CAROLYN WALLING
Union City, Indiana

ALAN WARE
Urbana, Ohio

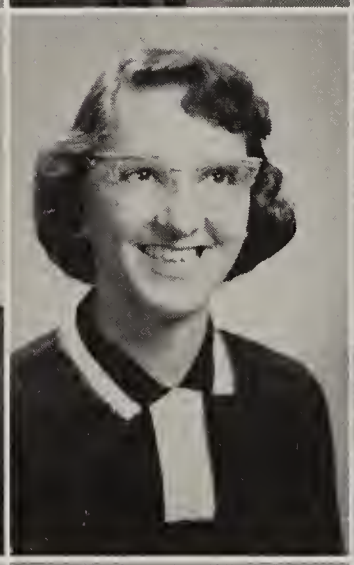

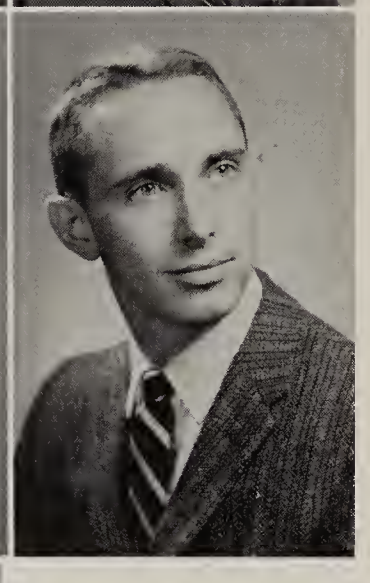

JEWETT BRUCE WELLS
Norton, Virginia

DOROTHY WEST
Carlisle, Pennsylvania

PEGGY WEST
Indianapolis, Indiana

GARLAND L. WHITE
St. Louis, Missouri

KEN WILSON
Fortville, Indiana

VERNON WILSON
Exeter, California

NANCY ZAPH
Reading, Pennsylvania

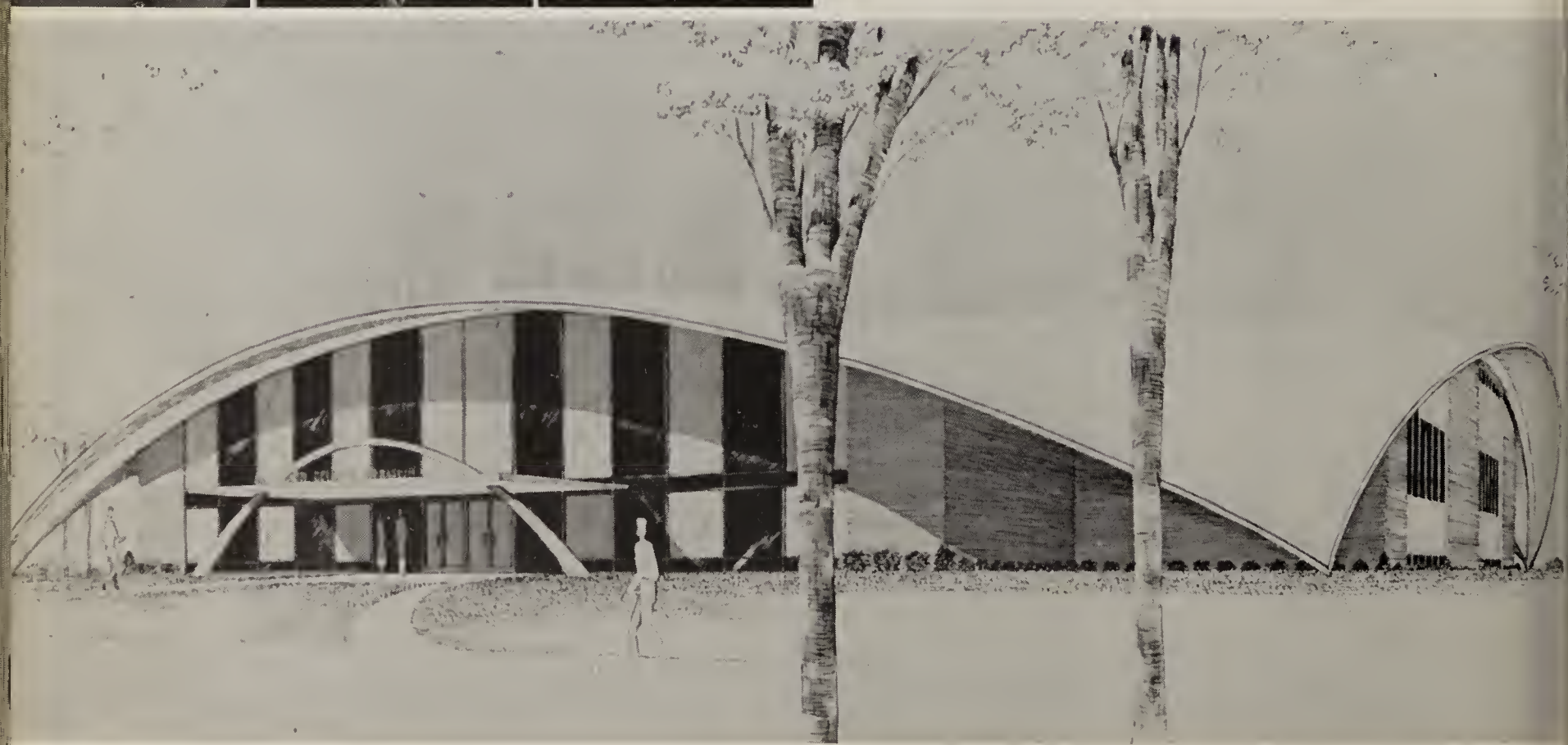

Artist's Sketch of the Proposed Anderson College Gymnasium

CLASS OF '63

ROBERT ADCOCK
Anderson, Indiana

CAROL ANDERSON
Aurora, Illinois

SHARON ANDERSON
Fair Laure, New Jersey

DON ANTHONY
Distant, Pennsylvania

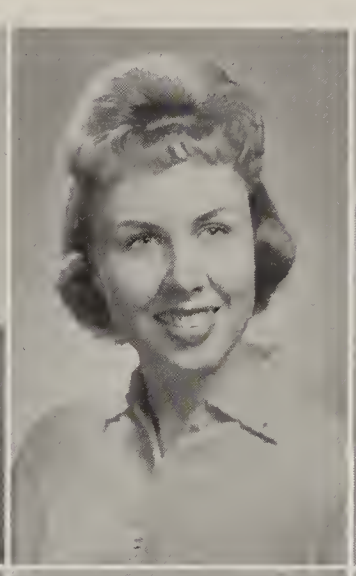

RONALD ARNOLD
Dayton, Ohio

LOVA ATKINS
Dayton, Ohio

TOM BABB
New Albany, Indiana

DORIS BAGLEY
Parma, Ohio

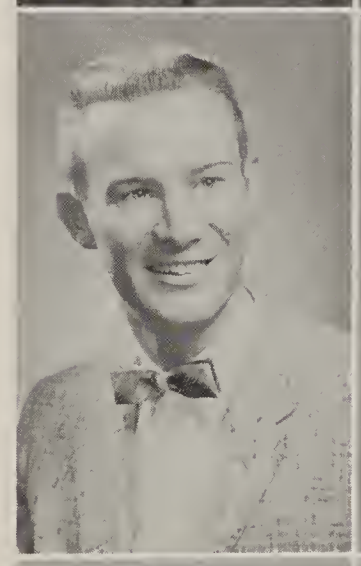

CLYDENE BARKER
Liberal, Kansas

KATHY BARKER
Ashland, Kentucky

BARRETT BATES
Elmore, Ohio

GARY BATES
Erlanger, Kentucky

RONALD BAYLOR
New Albany, Indiana

LARRY BEAIRD
Benton Harbor, Michigan

MADONNA BEATY
LaGrange, Indiana

LARRY BELLAMY
East Peoria, Illinois

AL BENNETT
La Junta, Colorado

BELINDA BENNETT
Independence, Missouri

JULUS BLACK
Wichita, Kansas

PHILLIP BLAKE
Anderson, Indiana

JANEEN BLOOM
Bridgeport, Indiana

CAROL BOOHER
Lansing, Michigan

ARDEN BRADLEY
Mt. Morris, Michigan

DON BRANDON
Vinemont, Alabama

CECILIA BRECKENRIDGE
Washington, D. C.

KEITH BREWER
Holt, Michigan

HOWARD BRIGGS
Flemingsburg, Kentucky

JUDY BROBST
Anderson, Indiana

DONNA BROOKS
Elwood, Indiana

ROBERT S. BROOKS
North Tarrytown, New York

LARRY BROWN
Anderson, Indiana

SHEILA BUCK
Anderson, Indiana

DICK BURCHETT
Toledo, Ohio

JOAN BURRELL
Sugarcreek, Ohio

JACK BUSBY
Noblesville, Indiana

BERNARD BUTLER
Anderson, Indiana

BARBARA CADE
Anderson, Indiana

DUNCAN CAMPBELL
Detroit, Michigan

CINDIE CARLSTROM
Jamestown, New York

DENNIS CARROLL
Ottumwa, Iowa

RAYMOND CARROLL
Rocky Ford, Colorado

MARY CHESHER
Madera, California

BONNIE CHILCOTE
Pittsburgh, Pennsylvania

CLARIE CLARK
Wichita, Kansas

NANCY CLEVENGER
Anderson, Indiana

LARRY COLLINS
Norton, Virginia

BYTHEL COMPTON
Palmer, Alaska

GARY CORBIN
Bedford, Indiana

WILLIAM COULSON
York Springs, Pennsylvania

KENDALL COX
Richmond, Indiana

JANICE CRABTREE
Somerville, Alabama

JUDY CRAIG
Rick Creek, Virginia

PHYLLIS CRAIG
Ripley, Oklahoma

LARRY DAY
Bedford, Indiana

DARRELL DEAN
Bowling Green, Kentucky

CHERIE DeLONG
Midland, Michigan

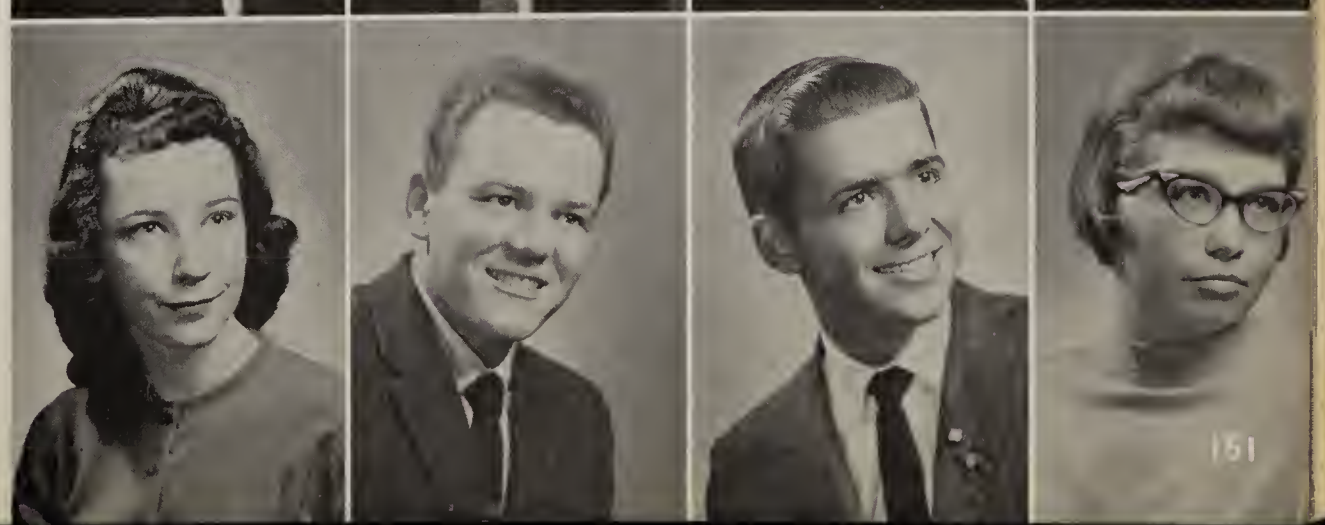

IVAN DeYOUNG
Anderson, Indiana

HARRY C. DIXON
Ashland, Kentucky

ROBERT DULIN
Lawrence, Kansas

BETTY EBERSOLE
Antwerp, Ohio

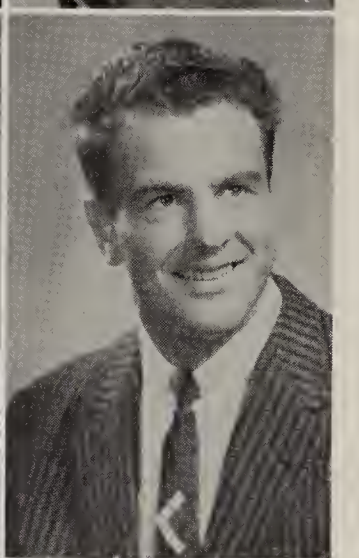

MARCIA ECK
Enid, Oklahoma

CAROLYN EDSON
Flint, Michigan

CAROLYN EDWARDS
Piqua, Ohio

RALPH ENGEL
Willmar, Minnesota

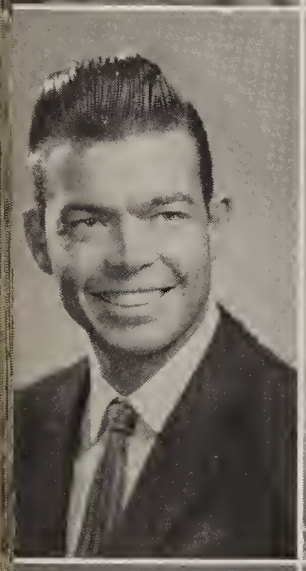
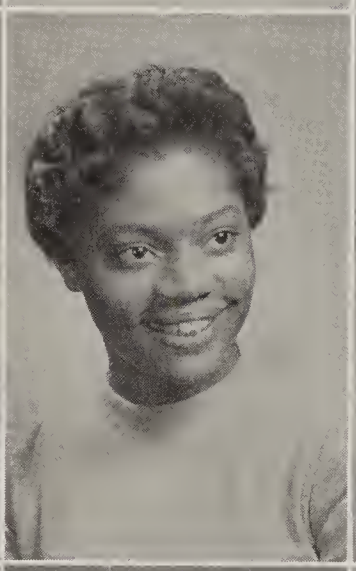
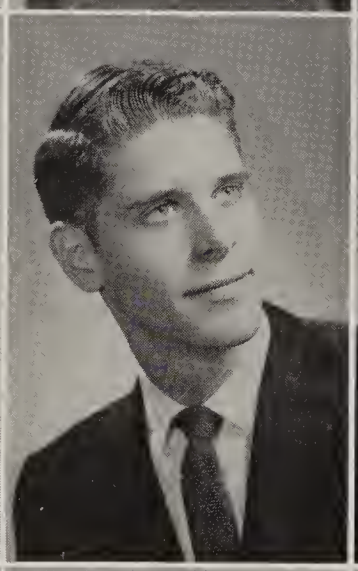
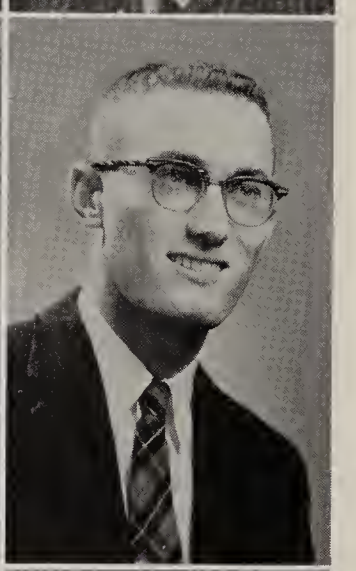

JERRY FLOWERS
New Castle, Indiana

ALTHEA FORDE
Brooklyn, New York

JOHN FREEMAN
Clare, Michigan

GARY FUSSELL
Wichita, Kansas

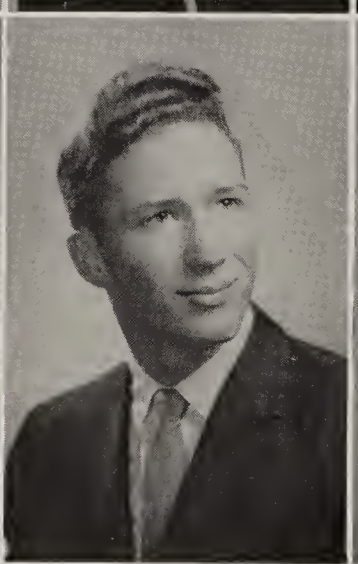

RETA GERIG
Auburn, Indiana

JOANNA GOUGH
Anderson, Indiana

JERRY J. GOULD
Crystal, Michigan

EMMA GRAHAM
Stoneboro, Pennsylvania

MARTIN GRIZZELL
Kansas City, Kansas

COLLEEN GRIFFIN
St. Louis, Missouri

DONNA HALL
Benton Harbor, Michigan

JIM HAND
Plant City, Florida

JUDY HANSON
Berkeley, Illinois

KEN HARDMAN
Low Point, Illinois

DAVID HARP
Anderson, Indiana

ROBERT HARRISON
Kingston, Jamaica, B.W.I.

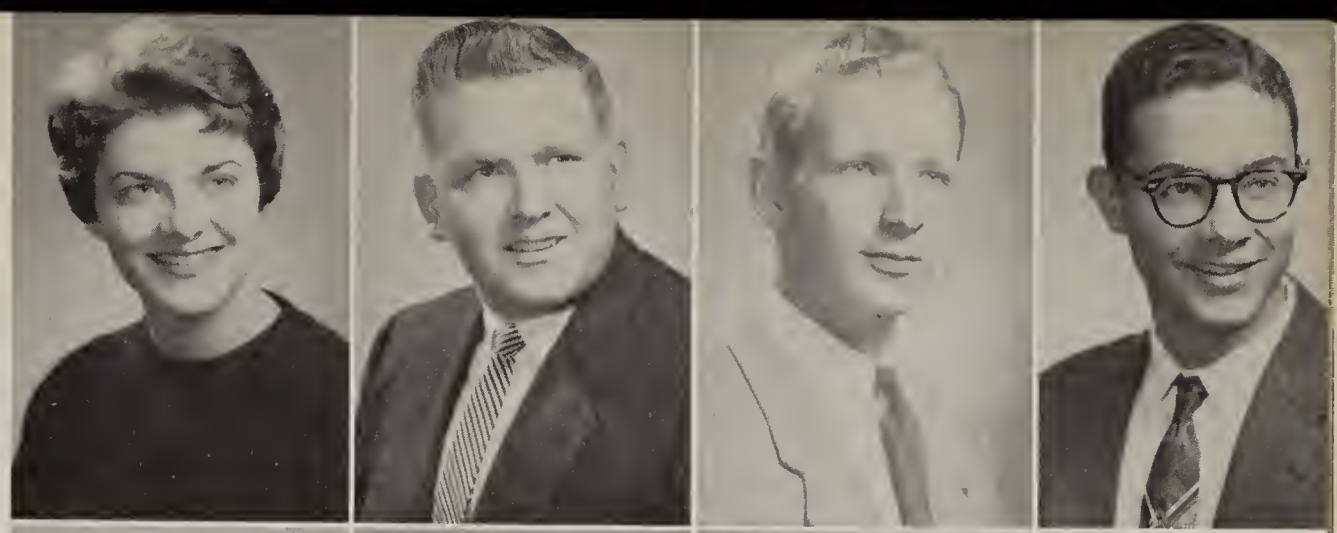

PATRICIA HARTER
Hobbs, Indiana

FRANK HARTSELL
Pasadena, California

GLORIA HARVEY
Indianapolis, Indiana

SANDRA HAYNES
Wichita, Kansas

PHILIP HEMPLEMAN
Anderson, Indiana

JIM HENEGAR
Tulsa, Oklahoma

JETTA HENRY
Pryor, Oklahoma

CHARLES T. HERNER
Indianapolis, Indiana

RONALD GENE HOGUE
Crossett, Arkansas

WILLIAM J. HOLDER
Anderson, Indiana

JOHN HOWLAND
Hastings, Nebraska

BOB HUITT
Cahokia, Illinois

WAYNE HUTCHINS
Roseburg, Oregon

WILLIAM JACKSON
Columbia, South Carolina

JANICE JAMESON
Longansport, Indiana

KAREN JOHNSON
New Kensington, Pennsylvania

HAROLD JONES
Butler, New Jersey

THORA JORGENSEN
Grand Rapids, Michigan

BOB KANABLE
Anderson, Indiana

LOIS KARDATZKE
Elmore, Ohio

GARY KEITH
New Albany, Indiana

RUTH KELLEY
Cadiz, Ohio

BRENDA KERLEY
Hickory, North Carolina

ELIZABETH KOKER
Detroit, Michigan

MARY LAFON
Blacksburg, Virginia

RICH LaMACCHIO
Birmingham, Michigan

TOULA LAMBROS
Argos Arbolis, Greece

BILL LASHBROOK
Hazel Park, Michigan

CAROLYN LAUTARET
Kalispell, Montana

CAROL LeMAY
Richmond, Indiana

WALTER LEWIS
Chillicothe, Ohio

HERBERT LINAMEN
Greenhurst, New York

LORELEI LINCOLN
Zephyrhills, Florida

KAREN LOEPP
Elkhart, Kansas

PAULINE LOVE
Syracuse, New York

LEOLA LUYSTER
Parma, Ohio

SANDY McCUTCHAN
Louisville, Kentucky

JANICE McINTIRE
Hewitt, Minnesota

KAREN McKEE
Cincinnati, Ohio

DONALD MASHUE
Midland, Michigan

JOYCE MAURER
Ocean City, New Jersey

PATRICIA MEAD
Pontiac, Michigan

CECILE MERREN
Grand Cayman, B.W.I.

MARILYN MIDDLETON
LaJunta, Colorado

BERNADINE MILAM
Columbus, Ohio

JOYCELYN MILLER
Wichita, Kansas

MARILYNE MILLER
Metropolis, Illinois

RUTH MILLER
Eau Claire, Wisconsin

TOM A. MILLER
Anderson, Indiana

DORTHA MITCHELL
Marbury, Maryland

NORMAN MORELAND
St. Louis, Missouri

JANICE MORGAN
Royal Oak, Michigan

WILLIE JEAN MYERS
Stratford, Connecticut

MYRL NISEY
Anderson, Indiana

FRANK NOBLE
Meadville, Pennsylvania

JERRY NORRIS
Nelsonvile, Ohio

GARY NOSLER
North Sacramento, California

MARJORIE O'BRINGER
LaPorte, Indiana

BARBARA ODOM
Brooklyn, New York

RONNIE ORR
Indianapolis, Indiana

LARRY OSNES
Cedar Rapids, Iowa

MARY PAINTER
Beaver Falls, Pennsylvania

JACQUELINE PANIK
North Riverside, Illinois

JERRY PARLETTE
Marion, Ohio

RON PARR
Metropolis, Illinois

ELLEN PERRY
Stanton, Michigan

MARY BETH PHELPS
Anderson, Indiana

WILLIAM E. PIAT
Springfield, Ohio

DOROTHY PIERCE
Sheridan, Indiana

ROSS L. PIPES
Indianapolis, Indiana

CONNIE PLASTERER
Grand Rapids, Michigan

JAMES L. POWELL
Midland, Michigan

MARCIA POWELL
Butler, Pennsylvania

CAROL RAAB
West Lafayette, Indiana

CAROL ANN RATZLAFF
Anderson, Indiana

RUTH RILEY
Hill City, Kansas

BETSY ROSS
West Lafayette, Indiana

MARIE ROSS
Canton, Ohio

LORETTA RUMSEY
Decatur, Illinois

WILDA RUTH
Cincinnati, Ohio

DAWN SCHIELD
Grand Rapids, Minnesota

KAREN SEYDEL
Detroit, Michigan

RUTH SHABAN
Ontario, Canada

KEN SHEFFER
Livonia, Michigan

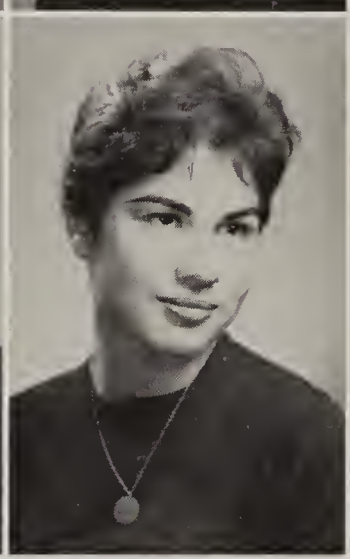

LOIS SHROYER
South Vienna, Ohio

GLORIA SICKAL
Clare, Michigan

VIRGINIA SIMMONS
Chicago, Illinois

DAWN SMITH
Butler, Pennsylvania

GEORGE SMITH
San-la-mar, Jamaica, B.W.I.

JANE SMITH
Paris, Kentucky

SHIRLEY SMITH
Chillicothe, Ohio

DIANE SNEAD
Odessa, Texas

PEARL SNYDER
Springfield, Illinois

RUTH SNYDER
Greenville, Michigan

REX SPELL
Anderson, Indiana

RICHARD SPITZMESSER
Elwood, Indiana

FRED STAKER
Plains, Kansas

CHARLOTTE STANLEY
Flushing, Michigan

KENNETH STRAWN
Connersville, Indiana

ANN SULLIVAN
Pryor, Oklahoma

CAROLYN TALLENT
Sandy Springs, Oklahoma

IMOGENE TATE
Aurora, Illinois

JIM TEMPLE
Fort Lauderdale, Florida

KENNETH THOMAS
Bloomington, Indiana

JAY THOMPSON
Anderson, Indiana

SANDRA THOR
Jamestown, New York

GLORIA TOLLES
Saginaw, Michigan

DAVID TOLLY
Richmond, Michigan

RALPH TOON
Fayetteville, Tennessee

BRYCE TRUMBLE
Orange, Texas

GLENDA KAY USHER
Meridian, Mississippi

JOYCE VAUGHN
Princeton, Indiana

HOPE VINEYARD
Kingsport, Tennessee

WILMAS VAN OSDOL
Union City, Indiana

NORMA WALKER
Pontiac, Michigan

GENEVA WATTS
Streamwood, Illinois

MARLENE WEINGARD
Tionesta, Pennsylvania

HELEN WILCOX
Vermontville, Michigan

GEORGE WILLIAMS
York Springs, Pennsylvania

SANDRA WILLISON
Saegertown, Pennsylvania

BRAD WILSON
West Alexandria, Ohio

LARRY WILSON
South Charleston, West Virginia

MYRNA WOLF
Modesto, California

SALLY WOODS
Kalamazoo, Michigan

DIXIE WORKMAN
Anderson, Indiana

GERRY WRIGHT
Flint, Michigan

ELIZABETH WRIGHT
Wichita, Kansas

GWENLYN YODER
Springfield, Ohio

SANDRA YORK
Nashville, Tennessee

Students enjoy outdoor classes with the arrival of Spring

ADVERTISEMENTS

Above it all rises the fact that, among the fun and frolic we are here to gain an education. Laughter, tears, loneliness and triumph fade before the academic pursuits, for we have been placed here to pursue knowledge and achieve scholarship to better equip ourselves for a place in the human world.

Taking Christ to all the world through —

MISSIONS
EDUCATION
EVANGELISM
BENEVOLENCE

WORLD SERVICE AGENCIES

Missionary Board
Board of Church Extension and Home Missions
Anderson College and Theological Seminary
Board of Christian Education
Board of Pensions
Warner Pacific College
Radio and Television Commission
Ministers' Aid Fund
Free Literature Fund

CHURCH OF GOD WORLD SERVICE

A Division of the Executive Council

The Brightest Name in Lights

GUIDE-MATIC POWER HEADLIGHT CONTROL
AND
T-3 SAFETY AIM HEADLAMPS
Reliable — Dependable

GUIDE LAMP DIVISION
General Motors Corp.
ANDERSON, INDIANA

ANDERSON COLLEGE BOOK STORE

E. G. VERNON & SON, INC.
Established 1868
Coal and Builders Supplies
5th at Main Telephone 3-5326

CITIZEN'S BANKING COMPANY
ANDERSON, INDIANA
Main Office — 11th and Meridian Streets
West Side — 3629 Nichol
East Side — East 8th and #109 By-Pass
South Side — 37th and Main Streets

FLOWERS BY HOPPER
200 East Ninth
When It's Flowers —
Say It With Ours
PHONE 6573

PETERSEN LUMBER CO.
Cabinets, Millwork
Complete Line of Building Materials and New Homes.
1701 Ohio Ave. Phone 8891

HOOSIER MOTOR COURT
Individual Units — Ceramic Tile Showers — Television
On State Roads 9 and 67 South of Anderson, Ind.
Phone 3-6142 R.R. 3

A. R. CRIST AND J. R. MAYER

Doctors of Optometry

Dependable Service Since 1926
Lenses Duplicated One Day Service

ANDERSON BANK BLDG.
2 W. 10th St.

PHONE 5265

Your Friends and Neighbors
Will Tell You . . .

* It's PLEASANT
* It's CONVENIENT
* It's SATISFYING
* It's ECONOMICAL

to Shop at

BANNER STORE

927 Meridian St. Phone 6675

KLUS FLOWER SHOP

423 E. 8th St. Phone 3-3115

FARRIS CAFETERIA

Phone 9853 35 West 12th

FRISCH'S

BIG BOY DRIVE INN

ORDER BY PHONE
AND TAKE 'EM HOME

Phone — 24848

500 Broadway
Anderson, Indiana

Congratulations, Class of '60

DWYER VENDING

Full Line of
Vending Machines

LAWRENCE-KREHE STUDIOS

DISTINCTIVE PHOTOGRAPHY

Portraiture . Weddings . Natural . Color
Commercial . Copies . Oil Painting

Thanks to the students and faculty for their cooperation in allowing us to photograph their portraits for the 1960 Echoes.

ANDERSON BANKING CO.

Save Now for the Future

Complete Banking Facilities

MAIN OFFICE ..... 10th and Meridian
SOUTH BRANCH ..... 29th and Main
CHESTERFIELD BRANCH Chesterfield, Ind.
FRANKTON BRANCH ..... Frankton, Ind.
WEST BRANCH ..... 3314 Nichol Ave. Road

MEMBER OF F. D. I. C.

BERT T. OWENS

"We can't make all the ice cream, so we make just the best."

Store No. 1 1800 Lincoln
PHONE 21466

Store No. 2 2326 Columbus
PHONE 9909

ANDERSON SPORTING GOODS

Phone 5828

1028 Main

MAY IT ALWAYS BE SAID . . .

That in This Retail Store

Our Most
Important
Product

Is the Student's
Satisfaction.

GOSPEL TRUMPET COMPANY

. . . Across From the Campus . . .

Vera enjoys typing on an electric typewriter from MILLER HUGGINS, INC.

1212 Meridian Phone 4404

Our New Address

THE FLOOR STORE

123 E. 10th St. — Dial 2-2875

ANDERSON, INDIANA

To the Class
of 1960

CONGRATULATIONS
From

SEARS

in
Anderson

The Modern Store
for the Modern Shopper

PEPSI-COLA BOTTLING CO. AND KURTZ BEVERAGES

18th and Louise St.

PHONE 21119

WHBU RADIO

First in Anderson —
First in Programs

- CBS Radio
- Anderson College Football and Basketball
- Nite-Watch

Get the WHBU Habit –

DIAL 1240

Always Reach for
HOLSUM BREAD . . . It's
Super Nutritious . . .

Baked by

DIETZEN'S BAKERY

To the Class of 1960
Best Wishes for the Future

TOM DEARING
PAT PATTERSON
BOB DEPIRRO

Prescription Specialists

EAST SIDE
DRUG STORES

702 East Eight 802 East Eight

Congratulations to
Class of 1960

ALUMNI ASSOCIATION

Room 125, Old Main

VANDERBUR SHELL SERVICE

Phone 9936 — 724 Milton Ave.
Tires — Battery — Service — Lubrication
Gas, Oil and Accessories
Road Service

THE
MADISON COUNTY
LUMBER COMPANY

Phone 6631

1421 Jackson Street

ANDERSON, INDIANA

J. C. PENNEY COMPANY

Anderson, Indiana

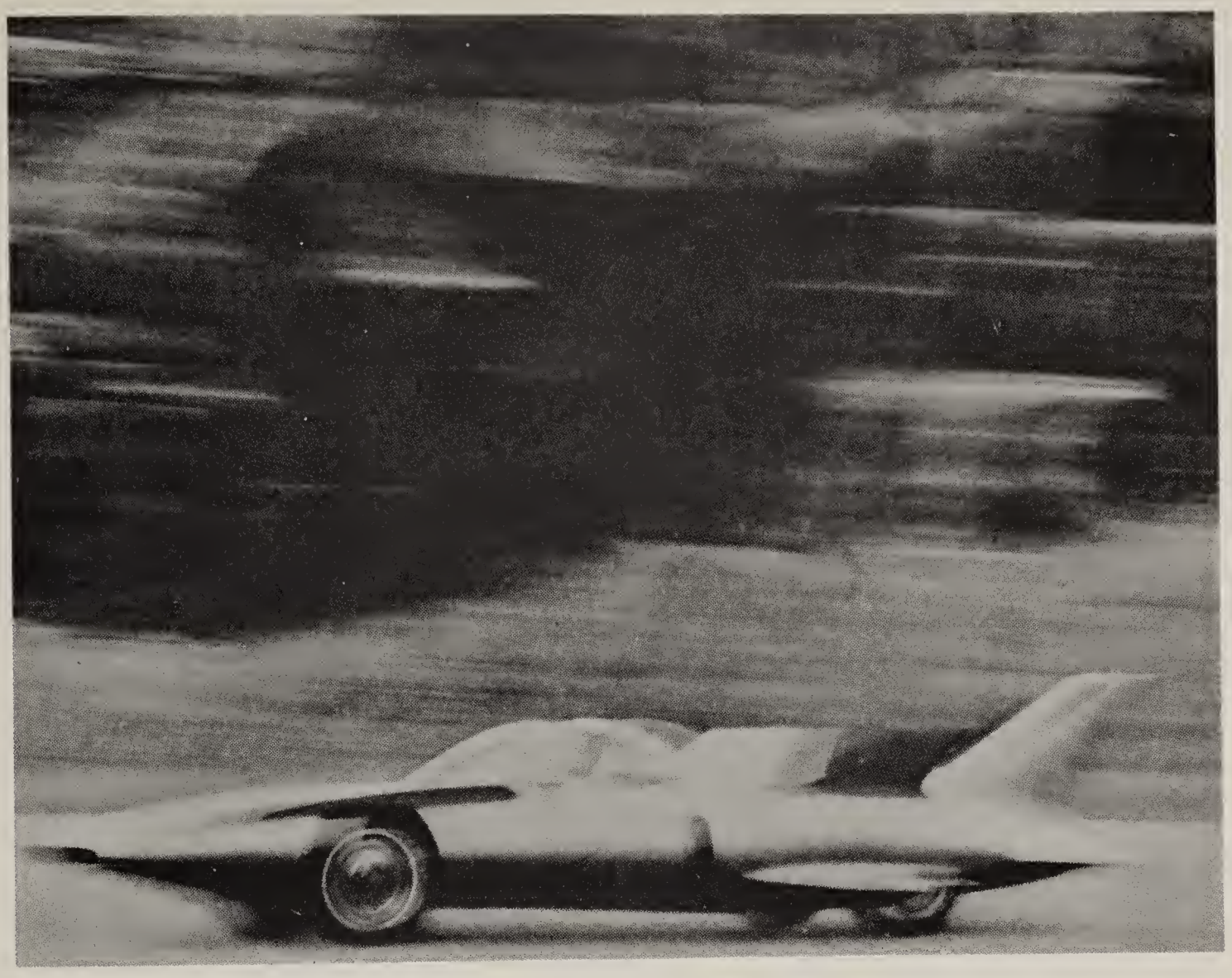

electrical energy for the needs of motion

The experimental Firebird III is a rigorous, critical test for the best new ideas from many General Motors divisions. Delco-Remy contributions? They range from a transistorized voltage regulator to a 110-volt auxiliary a.c. generator which is powerful enough to supply electrical energy for an appliance or, in emergencies, even home power systems.

Wherever today's vehicles are set in motion, electrical forces—and the precision-engineered systems which create, transform and control them—play an essential role. Out of our consistent research will come even better Delco-Remy electrical systems for the needs of motion tomorrow.

Delco-Remy

From the highway to the stars

DIVISION OF GENERAL MOTORS, ANDERSON, INDIANA

Best Wishes
to the Class of 1960

ANDERSON
FEDERAL SAVINGS
& LOAN ASSOCIATION

JACKSON AT ELEVENTH
Anderson, Indiana

BING'S
The Store for
Men and Young Men

Best Wishes to
Class of 1960

AMERICAN
PLAYGROUND DEVICE
COMPANY

ANDERSON, INDIANA

ENG'S GREAT CHINA RESTAURANT
Specializing in
Cantonese and American Cuisine
We Also Prepare Food to Take Out
Phone 9772 1108 Main Street
Anderson Indiana

Serving Park Place!
Serving You
PARKWAY
PASTRY SHOP
WEDDING AND BIRTHDAY CAKES
All Pastries Baked
in Our Own Oven
724 E. 8th St. Phone 7368

FLOWERS BY HOPPER
200 East Ninth
When It's Flowers —
Say It With Ours
Phone 6573

DECKER'S

Office Supplies
Sporting Goods

67 Steps Off Meridian on Eleventh

PHONE: 37447

KEESLING
HARDWARE STORE

720 E. 8th St. Phone 6572

E. G. VERNON & SON, INC.

Established 1868
Coal and Builders Supplies
5th at Main Telephone 3-5326

GEORGE W. BLACKWELL INC.

Real Estate
and Insurance

"If It's on the Earth,
We Insure It"

"Let Us Help You
Find a Home"

900 MERIDIAN PHONE 3-3347

The
Doorway to
Security

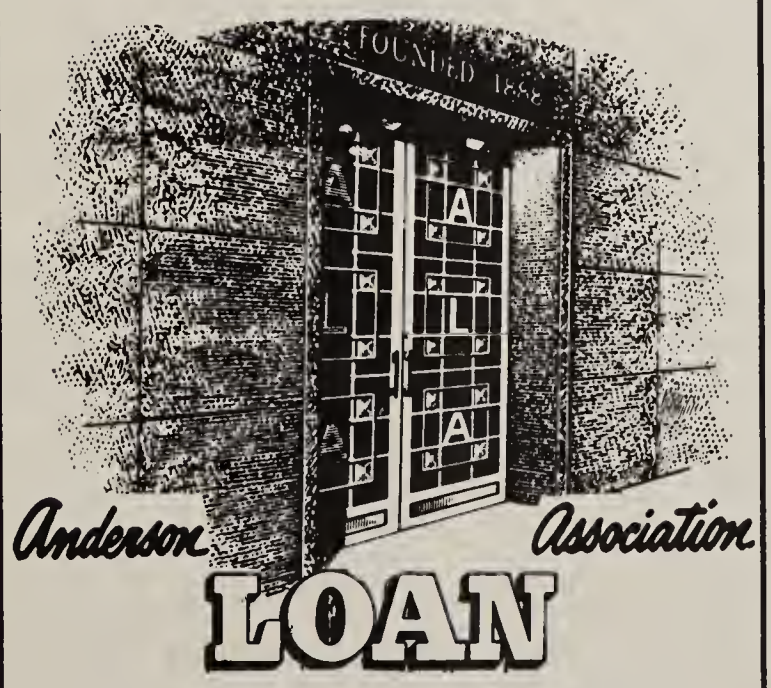

Free Customer
Parking

An Insured
Savings Institution

33 West Tenth St., Anderson, Ind.

If It's in Fashion It's at

ROTH'S

SMART APPAREL . . . 936 MERIDIAN

Mary is choosing a sweater at the DORTHY BLEVINS SHOPPE, just one block south of "Old Main" on Walnut Street.

What You Want
Is a
COKE

R. R. BYRUM
PAUL J. BYRUM
Quality Homes
1400 East Eighth Street
PHONE 2-3678

Best Wishes to
Class of 1960

CENTRAL INDIANA GAS CO.

ANDERSON, INDIANA

DINNERWARE
CRYSTAL
STERLING
DECORATIVE
ACCESSORIES

DIAMONDS
WEDDING RINGS
WATCHES
JEWELRY
SILVER PLATE

Bridal Registry Service
Watch Repair Service

Budget Terms

KIRKMAN'S
fine
JEWELRY and GIFTS
1213 MERIDIAN ST.

Budget Terms

VERMILLION
JEWELERS

Royal Higness Diamonds
Elgin — Bulova
Benrus — Armond Duval
Altons

1120 Meridian St.

PHONE 3-6933

PIERCE GOVERNOR
COMPANY, INC.

1625 OHIO AVENUE

Anderson, Indiana

TOWN
MOTEL

All Rooms With TV
and Air Conditioning

INDOOR PARKING

Telephone 6393 10th and Main St.
In Downtown ANDERSON, INDIANA

ART'S
PIZZA PLACE

231 E. 13th St.
Anderson, Ind.

PHONE 2-6303

. French Fries
. French Fried Onions
. Cheeseburgers
. Hamburgers
. Salads
. Ice Cream
. Sausage
. Salami, Beef and Ham Sandwiches
. Italian Ravioli
. Pizza

Spaghetti — to carry out or eat here!

Congratulations to
the Class of 1960

CLAIR CALL

The Men's Store

NINETEEN WEST ELEVENTH ST.

STAR CHINA CO.

9th and Main Streets

"You'll like
'BEST EVER'
milk and ice cream
from the

EAST SIDE JERSEY DAIRY."

722 Broadway Phone 7781

FRED W. YORK
READMORE

Gifts/ Books/ Magazines
Greeting Cards
1037 Main, Anderson, Ind.
Phone 2-3511

RECREATION
EQUIPMENT CORP.
MANUFACTURERS OF:
Playground Equipment
Swimming Pool Equipment
Bicycle Racks
Basketball Backstops
Indoor and Outdoor
Picnic Tables and Grill
Flag Poles
and Tennis Nets
724 West Eighth St.
Anderson, Indiana

Your Good Neighbor Station
WCBC
1470 KC
Indiana's
Better Music Station

MAR-JON MOTEL
Approved
State Road 67 East
Phone 7506 Anderson, Ind.

REFRIGERATION EQUIPMENT CO.
Bill Kleiboeker, Owner
General Electric
Sales and Service
1025 Main Street
Dial 2-3364 Anderson, Ind.

McDONALD FURNITURE
SHOWROOMS, INC.
Shop Suburban and Save
Junction 9 and 67
Walter Rathfon, Vice-Pres.
Phone 3-6971 Anderson, Ind.

Phone in Units
Phone 3-6931
Free TV in Units
INDIANA MOTEL
Road 9 and 67 South Anderson, Indiana
Free Coffee
Fred and Frances Leaf, Owners

THE F. C. CLINE LUMBER CO.
HOME BUILDING
MATERIALS
400-423 MAIN ST.
PHONE 2-2315
"There's a Material Difference"

GREAT NORTHERN LIFE INSURANCE COMPANY

Gary Ausbun is selling Paul Lambert and Bud Stone a student college insurance plan.

The Wright Store for
Young Men and Women

HOYT WRIGHT COMPANY

907 MERIDIAN

Congratulations to the
Class of 1960
From the
ECHOES STAFF

HOOSIER MOTOR COURT

Individual Units—Ceramic Tile Showers
Television—Simmons Furniture—Air-Conditioned

PHONE 3-6142

On State Road 9 and 67
South of Anderson, Ind.
R. R. 3, Box 90

Let's All
Patronize Our
Advertisers

MATTHEW
LUMBER CORP.

"Call the Lumber Number"

Phone 6671

don's

open pit

Barbecue

For Only $1.00
Tuesday —
Barbecued Ribs
Wednesday —
Chicken

109 BY-PASS AT 9th

PHONE 39088

AUTOGRAPHS